Warm and Humid

Mostly fair, hot and humid through Wednesday with a slight chance of showers. High yesterday, 90; low, 64. High today, 90-94. Low tonight, 68-72. High tomorrow, 92-94.

THE CIRCLEVILLE HERALD

FULL SERVICE

Associated Press leased wire for state, national and world news, Central Press picture service, leading columnists and arti..s, full local news coverage.

Tuesday July 26, 1966 | 10 Pages | 10c Per Copy | 83rd Year—173

Airline Strike Hearing Is Slated by Senators

WASHINGTON (AP)—A Senate hearing on legislation to halt the 19-day airline strike was postponed today for 24 hours.

The Senate Labor Committee agreed to the delay sought by Secretary of Labor W. Willard Wirtz.

One senator said he thought the request originated at the White House.

Sen. Joseph S. Clark, D-Pa., said Wirtz relayed to the committee a request for postponement to give the administration more time to prepare its case.

The committee agreed to the one-day delay, until 1:30 p.m. Wednesday, little more than an hour before it was to have taken testimony on the impact of the walkout which had grounded five major airlines.

Delay had been indicated earlier by Sen. Wayne Morse, D-Ore., an advocate of fast action.

The hearing had been set to take administration testimony on the impact of the strike. That would pave the way for a decision on whether the strike constitutes an emergency warranting congressional intervention.

In advance of the indication of delay, Senate Democratic Leader Mike Mansfield said he believes the stoppage has created a national emergency requiring congressional intervention.

Morse was asked whether he agreed.

He said the answer is yes. And he added he fully expects an emergency declaration and strike-ending action.

"I am sure that the country will demand it," he said.

His measure would have Congress declare that "emergency measures are essential" to end the strike in the interests of national health, safety and defense.

With negotiations stalemated and suspended, Morse said legislation now is the only way to get the airlines flying again.

The talks were in recess, subject to 30-minute recall to consider proposed legislation or any other avenue to a settlement.

Senate Republican Leader Everett M. Dirksen has pro-

(Continued on Page 2)

BACK TO WORK MOVE — Sen. Wayne Morse (right) and Senate Majority Leader Mike Mansfield look over a Washington newspaper story about the airline strike. Morse later introduced a bill that would order striking machinists back for 180 days while contract talks continued.

Britain To Run Steel Industry

LONDON (AP) — The House of Commons voted approval Monday night of the Labor government's bill to nationalize Britain's steel industry as the Conservatives mounted an attack on Prime Minister Harold Wilson's handling of the national economy.

The measure, approved by a vote of 328-247 on its second reading, would nationalize the 14 big companies which supply 90 per cent of the nation's steel.

Final passage is expected late this year, although the Conservatives may try to delay it by pressing for a procedure that would permit each company involved to present testimony against the bill.

Anthony Barber, Conservative spokesman on steel, repeated the opposition argument that the bill is irrelevant to Britain's economic problems. Barber said the Conservatives would return steel to private ownership if they regain power. But he added a new qualification, saying they would drop state ownership "to whatever extent is necessary and practicable."

Barber declared that Britain's steel industry needs more competition, not less. Power Minister Richard Marsh countered that steel exports and productivity have been on the decline while imports of raw materials have been going up. The only way to reverse this trend, he asserted, is for the government to take over and reorganize the industry.

Commons begins a two-day debate today on Britain's economic crisis based on a Conservative motion expressing no confidence in the government's ability. There was no likelihood that the Labor party's disgruntled left wing would desert the government to vote with the Conservaives and put Wilson out of office.

More important to the future of Labor's austerity measures was the attitude of the Trades Union Congress toward the six-month wage freeze announced last week as part of the package to protect the pound by raising taxes and cutting government spending.

Union cooperation helped make the wage freeze of the 1940s effective and is equally vital to this one. The government plans to put teeth into it by legislating a six-month standstill period for all prospective boosts referred to the Prices and Incomes Board by official order. This could take in most major unions.

Wide Search Launched for Lost General

SAN FRANCISCO (AP) — The Pacific Ocean air-sea search for a missing C47 aircraft with Brig. Gen. Joseph W. Stilwell Jr. aboard has expanded to cover an area of 105,000 square miles.

Stilwell, 54, commander of the U.S. Army's Green Beret troop training center, was copilot of the plane, en route to Thailand for use by that countyry's air force. The plane was last heard from early Sunday, about 500 miles out in the Pacific.

Stilwell intended to fly as far as Hawaii from San Francisco to increase his instrument rating as a flier.

The plane's pilot was Hal Grimes, 45, a personal friend of the general and president of Air Ferry International of Pacific Palisades, Calif.

Grimes radioed Sunday that one engine had failed and the plane was returning to San Francisco. A Coast Guard plane sent to accompany the crippled aircraft arrived two hours later but found no trace of the plane.

Two Coast Guard cutters, 20 land-based planes, three destroyers and the aircraft carrier Yorktown participated in the search Monday. A 70,000-square-mile area was checked visually and with radar.

Midwest Buffeted By Winds, Rain

By THE ASSOCIATED PRESS

A state of locally heavy rain storms accompanied by powerful winds thundered across the Midwest early today.

Winds of up to 80 m.p.h. were clocked at Grand Forks during a storm in the North Dakota-Minnesota border city Monday night. Nearly 1½ inches of rain fell during the storm.

Severe thunderstorm warnings continued in effec over portions of the Dakotas and Minnesota.

Heavy rains, amid rolling thunder, fell over northeast Kansas Monday night. One inch of rain fell in 1½ hours at Bancroft, Kan., and in a 12-hour period ending at 8 p.m., Chapman, Kan., recorded 3½ inches of rain.

Keeping Score On the Rainfall

Rainfall for 24 Hour Period Ending at 8 a. m.	.00
Normal for July to date	3.50
Actual for July to date	4.33
AHEAD .83 INCH	
Actual since January 1	18.96
Normal since January 1	24.71
River (feet)	2.80
Sunrise	5:24
Sunset	7:52

Thant Opens Conferences In Moscow

MOSCOW (AP) — U.N. Secretary-General U Thant opened talks with Soviet Premier Alexei N. Kosygin in the Kremlin today. The talks were expected to center on the war in Viet Nam.

A Soviet announcement said the talks were held in a warm and friendly atmosphere. The announcement said questions of United Nations activity and some problems of the international situation were discussed. It did not elaborate.

Thant, who arived Monday, also was expected to sound out Soviet leaders on whether they think he should serve a second term as secretary general.

Thant's first five-year term expires Nov. 3. He has promised to decide by September whether he will seed a second term. If he decides to continue in office, he will need the support of all five permanent members of the Security Council, including the Soviet Union.

Thant's three-point program for Viet Nam calls for an end to U. S. bombing of North Viet Nam, reduction of military operations on a sides and takes by a parties concerned.

The Soviets favor the first point but have not endorsed the second two.

Man Braves Blaze; He's Just a Burglar

NEW YORK (AP) — A man who followed firemen up an aerial ladder into a burning Bronx apartment, wasn't much help in putting out the blaze but didn't do too badly for himself, police said.

They charged Frank Maysonet, 34, with stealing clock and transistor radios and a set of electric hair clippers from an apartment next to the one swept by fire.

Once Around Roundtown

TRAFFIC lights in the downtown area were off momentarily this morning, just long enough to congest traffic at Court and Main Sts. . .David Winks of Columbus and Southern Ohio Electric Co., said the outage was due to a blown fuse at the rear of the police station.

SEASONABLE weather has returned! . .Daytime temperatures in the 90s is here to stay for a while, the weatherman claims. . .Mostly fair skies, hot and humid is the forecast through Wednesday, with a 30 per cent chance of thundershowers.

PICKAWAY County Probate-Juvenile Judge Guy Cline has dropped his local title for a week or so and adopted his newly acclaimed rank of Colonel Cline for a while . . .

The judge, who was elevated to the colonel rank last week, isnow at summer camp with the U. S. Army Reserve . . . Pinch - hitting for Judge Cline is Common Pleas Judge William Ammer.

2 Children Are Killed in Auto Blaze

PRINCETON, W. Va. (AP)—State Police were investigating today how a Columbus, Ohio, woman failed to notice a fire engulfing the rear of her car traveling on the West Virginia Turnpike, which killed her two small children riding in the back seat.

Lana Elaine Meadows, 4, and her 2-year-old sister Lisa Kay, died in the fire as their mother and father tried desperately to pull them from flames.

State Police said the father, Eugene Meadows, 30, was following his wife in another car when he spotted the flames at the car's rear.

Police said he told them he tried honking his horn several times to get his wife's attention, but she didn't notice him at first.

But when Betty Meadows, 29, pulled her car over, the fire was so bad the children couldn't be reached.

Two State Police troopers arrived at the scene almost immediately, but couldn't contain the fire with an extinguisher.

The Meadows were en route to visit Meadows' mother at nearby Newhall.

Two other Meadows children escaped harm. A 7-month-old daughter was riding in the front seat with Mrs. Meadows and was pulled away safely. And 7-year-old Judith Lynn was riding with her father.

Amelia Earhart Died As U.S. Spy, Story Says

NAPA, Calif. (AP) — Amelia Earhart, the aviatrix whose mysterious disappearance in the South Pacific gained her a place in American folk history, died as a U.S. spy on a Japanese-held island, according to a copyright newspaper story.

The Napa Register said Monday that the pioneer woman flier was captured by the Japanese on Saipan in 1937 while she completed an intelligence mission to inspect and photograph fortifications on Pacific islands.

Her body and that of navigator Frederick Noonan were secretly returned to the United States in 1944, according to the report. The newspaper said Miss Earhart died of dysentery and Noonan was beheaded.

A State Department spokesman in Washington said its files showed no evidence Miss Earhart was on an intelligence mission or that she was captured by the Japanese.

The official version of Miss Earhart's disappearance is that her plane apparently went down someplace between Lae, New Guinea, and Howland Island, on the first leg of a flight to Honolulu and Oakland, Calif.

The Register said it based its conclusion that Miss Earhart was on an espionage mission upon scrutiny of "classified files in the Department of the Navy and the Department of State."

The report cited "scores of natives" on the island who told newsman Frederick Goerner of radio station KCBS in San Francisco of a white man and woman being held captive by the Japanese. Goerner launched the investigation in 1960 and was joined by the Register three years ago.

One woman was quoted as saying: "The woman the Japanese called the flier died of dysentery. She could not be helped. The man who came to the island with her was executed several days after her death. The Japanese beheaded him with a Samurai sword."

According to the Register, two former U.S. Marines, Everett Henson Jr. of Sacramento, Calif., and Billy Burks, now living in Texas, found the remains of two bodies on the island in 1944.

When they asked a supervising officer "what are we looking for," the newspaper said, he replied, "Have you ever heard of Amelia Earhart?"

Frenchman Still Trudges Death Valley

DEATH VALLEY, Calif. (AP) — You can add one perspiring Frenchman to the list of those who venture out in the noonday sun.

The Frenchman is Jean Pierre Marquant, 28, an exparatrooper who not only ventured out at noon, he did it in midsummer in shimmering Death Valley — a practice shunned even by veteran desert rats.

His goal is to complete a long walk — he says it's about 100 miles — on sizzling, scorching sands and rocks, where the air temperature was at least 115 degrees Monday and ground temperatures soared to 190.

Marquant says he's walking to prove there's still some adventure in America. National Park rangers said he plodded along Monday on the sixth day of his trip, sweating profusely, tired, "needing a shave and a bath."

"I feel very weak and tired, but I think I can do it," Marquant told a crew that brought him provisions.

Chief Ranger Homer Leach said he drove out to meet Marquant Monday and found the French hiker in good shape.

Storm Ella Poses Threat to Leewards

MIAMI, Fla. (AP) — Tropical storm Ella, with winds up to 50 miles an hour in squalls near the center, threatened the Leeward and British Virgin Islands with high seas and thundershowers today.

Small craft were warned to stay in port as Ella passed 150 miles north of the Leeward Islands.

Early today, Ella was about 350 miles east-northeast of San Juan and 150 miles north-north east of Angigua, Leeward Islands.

Bids Opened On Junkyard Screening Jobs

COLUMBUS, Ohio (AP) — Ohio took the first step Tuesday in a planned beautification of highways by opening bids on the first junkyard screening projects.

The bids were among more than $25.8 million worth of projests figuring in Tuesday's opening.

Masheter said the screening projects include planting trees and other shrubbery on 0.2 mile of U. S. 35 in Gallipolis Township, Gallia County; 0.8 mile of Ohio 7 in Warren Township, Washington County, and 0.3 mile of U. S. 224 between Ohio 8 and Ohio 532 in Summit County.

Apparently low bidder for the Gallia-Washington County projects was R. C. Follrod of Pomeroy, $21,896. The state estimate was $31,500. The apparent low bidder for the Summit County project was Paul E. Bleile of Norwalk, $16,641. The state estimate was $39,000.

Bids on major projects today included:

FAYETTE — Construction of bridge on U. S. 22 over Rattlesnake Creek in Jasper and Concord townships; apparent low bid W. M. Brode Co., Newcomerstown, $230,093; state estimate $213,000.

HOCKING—5.3 miles of U. S. 3 in Good Hope and Falls townships including two bridges; apparent low bid Allied Enterprises and Engle Construction Co., McArrthur, $.390,981; state estimate $3,530,300.

VAN WERT—2.3 miles of U.S 224 including two bridges in Pleasant Township apparent low bid Vernon Nagel, Napoleon, $865,525; state estimate $923,-900.

Methodists Study Cause of Rioting

COLUMBUS, Ohio (AP)—Bishop F. Gerald Ensley of the Ohio West Area of the Methodist Church sent letters to 800 ministers in the area today urging them to "use their influence to curb mob violence and work toward eliminating causes behind it."

The ministers receiving the letters represent 350,000 church members.

In this letter, the bishop said: "We are all distressed by the mob violence in the city steets of America. Much of its is racial in origin. Nearly all of it is in situations where Negroes have been fenced in by discriminatory practices in the sale and rental of housing."

U.S. Disavows Invasion Move

House Continues Rights Debate

WASHINGTON (AP) — The House plunges into a second day of discussion on the civil rights bill today with Southern Democrats vowing to do all in their power to delay a final vote.

The opponents' quickly unfurled their delaying tactics Monday when the House opened consideration of the compromise legislation. House leaders said they hoped to reach a final vote by the end of the week, but they weren't optimistic. Numerous amendments are pending.

The bill reached the House floor via a new rule which limits to 21 days the time the House Rules Committee can delay legislation approved by other committees. The motion to bypass the Rules Committee carried by a 200-180 vote, with 180 Democrats and 20 Republicans supporting it and 75 Democrats and 105 Republicans against it.

That was sufficient indication that more trouble lay ahead, since some members who voted for consideration may vote against the bill if it isn't changed to their liking.

The most controversial provision is aimed at prohibiting discrimination in the sale or rental of housing. It is directed primarily at real estate agents and builders and wouldn't affect homeowners who have fewer than two real estate transactions in one year.

The bill deals also with state and federal jury selection, and it prohibits interference with Negroes trying to vote, go to school, use public transportation or take part in legal demonstrations.

Opponents started dilatory tactics by demanding time-consuming roll calls to keep the necessary 100 members in the chamber. The roll calls are automatic when attendance drops below 100 and a member objects.

Rep. John Bell Williams, D-Miss., opened the fight by trying to deal the bill a sudden-death blow. Williams, who was disciplined by House Democrats last year for supporting Republican Barry Goldwater for president, claimed the House Judiciary Committee report on the bill violated a rule that requires details of proposed changes in existing laws.

Speaker John W. McCormack held that there was substantial compliance with the rule and Williams dropped that argument.

Farm Income Estimate Is Given Boost

WASHINGTON (AP)—Secretary of Agriculture Orville L. Freeman estimated today that net farm income this year will be $15.7 million, up $500 million from his forecast of three months ago and $1.5 billion over last year.

Freeman told a news conference the indicated increase reflects a generally higher level of arm products prices taken by his department to bolster producer prices for some commodities, particularly milk and soybeans.

In reply to questions regarding farmer complaints against earlier administration actions to halt increases in farm and food prices, Freeman said he felt that rural discontent is subsiding rapidly.

Freeman spent the last weekend in the Midwest telling farmers the administration had their interests at heart.

"The actions taken by the administration to improve farm income are getting across to farmers and I think they will have this very much in mind when they vote in Congressional elections this fall," Freeman said.

Safety Belt Training Is Given New Stress

WASHINGTON (AP) — The government stressed today the importance of training motorists to buckle their seat belts.

The Public Health Service said of 1,850 Oakland, Calif., drivers interviewed during a survey, 28 per cent owned vehicles equipped with seat belts.

Two-thirds of those having seat belts used them in highway driving but only one-third used them in city driving. The service said use of seat belts could save 5,000 lives a year nationwide.

8 Indictments For Murder Are Returned

Chicago Grand Jury Acts in Massacre Case

CHICAGO (AP) — Eight indictments charging murder were returned by the Cook County (Chicago) grand jury today against Richard Speck, 24, held in the mass killing of eight nurses.

The indictments, voted after hearing police and medical witnesses Monday, were presented to Judge Edward F. Healhy who is acting chief justice of the criminal division of Circuit Court.

John Stamos, assistant state's attorney who accompanied the 23 grand jurors on the 25-yard walk from the jury room to the courtroom, told newsmen there were eight indictments and each charged murder.

State's Atty. Daniel P. Ward said Monday: "I have presented the case to the grand jury and I cannot say what the grand jury is going to do."

Ward has said he would seek a murder indictment against Speck for each slaying. Speck is presently charged with murdering Gloria Jean Davy, 22, of Dyer, Ind., who police believe was the first nurse slain in the methodical July 14 massacre.

A murder indictment on each slaying would permit the state to try Speck eight times, if necessary, to get a conviction.

Ward added that he expected a grand jury decision today "through some court."

Miss Corazon Amurao, 23, a Filipino exchange student who escaped death by hiding under a bed, was reported by two physicians to be suffering from extreme exhaustion and did not appear before the grand jury.

"Due to legal ethical reasons," Ward told newsmen, "I cannot comment on the South Chicago Community Hospital statement that the nurse is suffering from extreme exhaustion and for that reason could not testify before the grand jury."

Miss Josephine Chan, director of nursing at the hospital where Miss Amurao is confined and where the victims trained, was the jury's first witness.

Two pathologists from the coroner's office, Dr. Eugene

(Continued on Page 2)

Jamestown Man Tied to Beatings

XENIA, Ohio (AP)—Greene County authorities were seeking James Daley, 24, of rural Jamestown Monday in the beating of his parents-in-law.

Deputies said the father-in-law, Claude Cox, 64, told them Daley appeared at Cox's home near Jamestown, told him he had a score to settle, then hit Cox in the face, breaking his jaw and giving him a concussion. Mrs. Cox, 47, suffered a broken jaw.

Both are hospitalized in satisfactory condition.

Charges of assault and battery and assault with intent to kill were filed against Daley.

Viet Premier's Call Shunned

Cong Stepping Up Harassing Stabs

WASHINGTON (AP) — The United States disassociated itself today from a call by South Viet Nam's premier for a military confrontation now with Communist China.

A State Department spokesman declared: "Our position of not seeking any wider war has been repeatedly made clear and remains our position."

Premier Nguyen Cao Ky had proposed in an interview that it is better to face the Red Chinese "right now than in 5 or 10 years." He also suggested an allied invasion of North Viet Nam to smash the source of Communist aggression against South Viet Nam.

Ky's remarks brought a storm of objection in the Senate today. Senate Majority Leader Mike Mansfield called on the Johnson administration to disassociate itself from the Ky declarations.

The administration decided, it was learned to deal as softly as possible with what was clearly a sharp division between the policy line projected by the South Vietnamese leader and the policies being followed by President Johnson.

State Department press officer Robert J. McCloskey told a news conference in response to questions that he did not want to comment directly on Ky's statement, but then added: "I would say our position of not seeking any wider war has been repeatedly made clear and remains our position. We do not threaten any regime."

The denial of a threat to any regime appeared to be a repudiation of Ky's call for invasion of North Viet Nam. Johnson and other administration officials have said repeatedly the United States does not aim at the destruction of North Viet Nam.

Meanwhile, the Vietnamese Reds appeared to be stepping up harassment attacks in the Saigon area.

The Viet Cong units unleashed a 90-minute attack with mortars and recoilless rifles tonight on the command post of the U.S. 25th Infantry (Tropical Lightning) Division at Chu Lai, 18 miles northwest of Saigon.

The enemy weapons finally fell silent under the counterfire of American artillery and fiery napalm loosed by four U.S. Air Force F100 Super Sabres on the suspected gun sites. A U.S. spokesman said American casualties were very light. He had no immediate word on Viet Cong losses.

Elsewhere in the South, fighting slackened during the day, but U.S. airmen flew over typhoon winds and through monsoon rains to pound Communist targets north and south of the border.

The mortar shells started falling on the 25th Division base at Cu Chi shortly after sunset. There was no report of any casualties. First reports indicated that it was not a major attack but followed the pattern of other Viet Cong harassments on the doorsteps of Saigon in the past few days.

The guerrillas struck nine times in the Saigon area Monday, shelling and machine-gunning government militia posts and a refugee relocation center.

More than 400 miles north of Saigon, U.S. Marines pursued the hunt for the battered survivors of the first full North Vietnamese division sent south, but made no contact with the slippery foe. Backtracking across the nearby 17th Parallel border or westward toward Laos, the Communists left behind 736 dead, the Marines reported.

The battle debris and scarred terrain indicated the enemy toll may be far higher, officers said.

With most of the Hanoi regulars of Division 324B apparently

(Continued on Page 2)

Auto Cooler Stolen

HOPKINSVILLE, Ky. (AP) — A thief decided to do something about the hot weather. He took the air-conditioning from Kermit Greg's automobile while the car was parked downtown.

Warm and Humid

Mostly fair, hot and humid through Wednesday with a slight chance of showers. High yesterday, 90; low, 64. High today, 90-94. Low tonight, 68-72. High tomorrow, 92-94.

THE CIRCLEVILLE HERALD

FULL SERVICE

Associated Press leased wire for state, national and world news, Central Press picture service, leading columnists and articles, full local news coverage.

Tuesday July 26, 1966 | 10 Pages | 10c Per Copy | 83rd Year—173

U.S. Disavows Invasion Move

Airline Strike Hearing Is Slated by Senators

WASHINGTON (AP)—A Senate hearing on legislation to halt the 19-day airline strike was postponed today for 24 hours.

The Senate Labor Committee agreed to the delay sought by Secretary of Labor W. Willard Wirtz.

One senator said he thought the request originated at the White House.

Sen. Joseph S. Clark, D-Pa., said Wirtz relayed to the committee a request for postponement to give the administration more time to prepare its case.

The committee agreed to the one-day delay, until 1:30 p.m. Wednesday, little more than an hour before it was to have taken testimony on the impact of the walkout which had grounded five major airlines.

Delay had been indicated earlier by Sen. Wayne Morse, D-Ore., an advocate of fast action.

The hearing had been set to take administration testimony on the impact of the strike. That would pave the way for a decision on whether the strike constitutes an emergency warranting congressional intervention.

In advance of the indication of delay, Senate Democratic Leader Mike Mansfield said he believes the stoppage has created a national emergency requiring congressional intervention.

Morse was asked whether he agreed.

He said the answer is yes. And he added he fully expects an emergency declaration and strike-ending action.

"I am sure that the country will demand it," he said.

His measure would have Congress declare that "emergency measures are essential" to end the strike in the interests of national health, safety and defense.

With negotiations stalemated and suspended. Morse said legislation now is the only way to get the airlines flying again.

The talks were in recess, subject to 30-minute recall to consider proposed legislation or any other avenue to a settlement.

Senate Republican Leader Everett M. Dirksen has pro-

(Continued on Page 2)

BACK TO WORK MOVE — Sen. Wayne Morse (right) and Senate Majority Leader Mike Mansfield look over a Washington newspaper story about the airline strike. Morse later introduced a bill that would order striking machinists back for 180 days while contract talks continued.

Britain To Run Steel Industry

LONDON (AP) — The House of Commons voted approval Monday night of the Labor government's bill to nationalize Britain's steel industry as the Conservatives mounted an attack on Prime Minister Harold Wilson's handling of the national economy.

The measure, approved by a vote of 328-247 on its second reading, would nationalize the 14 big companies which supply 90 per cent of the nation's steel.

Final passage is expected late this year, although the Conservatives may try to delay it by pressing for a procedure that would permit each company involved to present testimony against the bill.

Anthony Barber, Conservative spokesman on steel, repeated the opposition argument that the bill is irrelevant to Britain's economic problems. Barber said the Conservatives would return steel to private ownership if they regain power. But he added a new qualification, saying they would drop state ownership "to whatever extent is necessary and practicable."

Barber declared that Britain's steel industry needs more competition, not less. Power Minister Richard Marsh countered that steel exports and productivity have been on the decline while imports of raw materials have been going up. The only way to reverse this trend, he asserted, is for the government to take over and reorganize the industry.

Commons begins a two-day debate today on Britain's economic crisis based on a Conservative motion expressing no confidence in the government's ability. There was no likelihood that the Labor party's disgruntled left wing would desert the government to vote with the Conservaives and put Wilson out of office.

More important to the future of Labor's austerity measures was the attitude of the Trades Union Congress toward the six-month wage freeze announced last week as part of the package to protect the pound by raising taxes and cutting government spending.

Union cooperation helped make the wage freeze of the 1940s effective and is equally vital to this one. The government plans to put teeth into it by legislating a six-month standstill period for all prospective boosts referred to the Prices and Incomes Board by official order. This could take in most major unions.

Wide Search Launched for Lost General

SAN FRANCISCO (AP) — The Pacific Ocean air-sea search for a missing C47 aircraft with Brig. Gen. Joseph W. Stilwell Jr. aboard has expanded to cover an area of 105,000 square miles.

Stilwell, 54, commander of the U.S. Army's Green Beret troop training center, was copilot of the plane, en route to Thailand for use by that countyry's air force. The plane was last heard from early Sunday, about 500 miles out in the Pacific.

Stilwell intended to fly as far as Hawaii from San Francisco to increase his instrument rating as a flier.

The plane's pilot was Hal Grimes, 45, a personal friend of the general and president of Air Ferry International of Pacific Palisades, Calif.

Grimes radioed Sunday that one engine had failed and the plane was returning to San Francisco. A Coast Guard plane sent to accompany the crippled aircraft arrived two hours later but found no trace of the plane.

Two Coast Guard cutters, 20 land-based planes, three destroyers and the aircraft carrier Yorktown participated in the search Monday. A 70,000-square-mile area was checked visually and with radar.

Midwest Buffeted By Winds, Rain

By THE ASSOCIATED PRESS

A state of locally heavy rain storms accompanied by powerful winds thundered across the Midwest early today.

Winds of up to 80 m.p.h. were clocked at Grand Forks during a storm in the North Dakota-Minnesota border city Monday night. Nearly 1½ inches of rain fell during the storm.

Severe thunderstorm warnings continued in effec over portions of the Dakotas and Minnesota.

Heavy rains, amid rolling thunder, fell over northeast Kansas Monday night. One inch of rain fell in 1½ hours at Bancroft, Kan., and in a 12-hour period ending at 8 p.m., Chapman, Kan., recorded 3½ inches of rain.

Keeping Score On the Rainfall

Rainfall for 24 Hour Period	
Ending at 8 a. m.	.00
Normal for July to date	3.50
Actual for July to date	4.33
AHEAD .83 INCH	
Actual since January 1	18.96
Normal since January 1	24.71
River (feet)	2.80
Sunrise	5:24
Sunset	7:52

Thant Opens Conferences In Moscow

MOSCOW (AP) — U.N. Secretary-General U Thant opened talks with Soviet Premier Alexei N. Kosygin in the Kremlin today. The talks were expected to center on the war in Viet Nam.

A Soviet announcement said the talks were held in a warm and friendly atmosphere. The announcement said questions of United Nations activity and some problems of the international situation were discussed. It did not elaborate.

Thant, who arived Monday, also was expected to sound out Soviet leaders on whether they think he should serve a second term as secretary general.

Thant's first five-year term expires Nov. 3. He has promised to decide by September whether he will seed a second term. If he decides to continue in office, he will need the support of all five permanent members of the Security Council, including the Soviet Union.

Thant's three-point program for Viet Nam calls for an end to U. S. bombing of North Viet Nam, reduction of military operations on a sides and takes by a parties concerned.

The Soviets favor the first point but have not endorsed the second two.

Man Braves Blaze; He's Just a Burglar

NEW YORK (AP) — A man who followed firemen up an aerial ladder into a burning Bronx apartment, wasn't much help in putting out the blaze but didn't do too badly for himself, police said.

They charged Frank Maysonet, 34, with stealing clock and transistor radios and a set of electric hair clippers from an apartment next to the one swept by fire.

Once Around Roundtown

TRAFFIC lights in the downtown area were off momentarily this morning, just long enough to congest traffic at Court and Main Sts. . .David Winks of Columbus and Southern Ohio Electric Co., said the outage was due to a blown fuse at the rear of the police station.

SEASONABLE weather has returned! . .Daytime temperatures in the 90s is here to stay for a while, the weatherman claims. . .Mostly fair skies, hot and humid is the forecast through Wednesday, with a 30 per cent chance of thundershowers.

PICKAWAY County Probate-Juvenile Judge Guy Cline has dropped his local title for a week or so and adopted his newly acclaimed rank of Colonel Cline for a while . . .

The judge, who was elevated to the colonel rank last week, isnow at summer camp with the U. S. Army Reserve . . . Pinch - hitting for Judge Cline is Common Pleas Judge William Ammer.

2 Children Are Killed in Auto Blaze

PRINCETON, W. Va. (AP)—State Police were investigating today how a Columbus, Ohio, woman failed to notice a fire engulfing the rear of her car traveling on the West Virginia Turnpike, which killed her two small children riding in the back seat.

Lana Elaine Meadows, 4, and her 2-year-old sister Lisa Kay, died in the fire as their mother and father tried desperately to pull them from flames.

State Police said the father, Eugene Meadows, 30, was following his wife in another car when he spotted the flames at the car's rear.

Police said he told them he tried honking his horn several times to get his wife's attention, but she didn't notice him at first.

But when Betty Meadows, 29, pulled her car over, the fire was so bad the children couldn't be reached.

Two State Police troopers arrived at the scene almost immediately, but couldn't contain the fire with an extinguisher.

The Meadows were en route to visit Meadows' mother at nearby Newhall.

Two other Meadows children escaped harm. A 7-month-old daughter was riding in the front seat with Mrs. Meadows and was pulled away safely. And 7-year-old Judith Lynn was riding with her father.

Amelia Earhart Died As U.S. Spy, Story Says

NAPA, Calif. (AP) — Amelia Earhart, the aviatrix whose mysterious disappearance in the South Pacific gained her a place in American folk history, died as a U.S. spy on a Japanese-held island, according to a copyright newspaper story.

The Napa Register said Monday that the pioneer woman flier was captured by the Japanese on Saipan in 1937 while she completed an intelligence mission to inspect and photograph fortifications on Pacific islands.

Her body and that of navigator Frederick Noonan were secretly returned to the United States in 1944, according to the report. The newspaper said Miss Earhart died of dysentery and Noonan was beheaded.

A State Department spokesman in Washington said its files showed no evidence Miss Earhart was on an intelligence mission or that she was captured by the Japanese.

The official version of Miss Earhart's disappearance is that her plane apparently went down someplace between Lae, New Guinea, and Howland Island, on the first leg of a flight to Honolulu and Oakland, Calif.

The Register said it based its conclusion that Miss Earhart was on an espionage mission upon scrutiny of "classified files in the Department of the Navy and the Department of State."

The report cited "scores of natives" on the island who told newsman Frederick Goerner of radio station KCBS in San Francisco of a white man and woman being held captive by the Japanese. Goerner launched the investigation in 1960 and was joined by the Register three years ago.

One woman was quoted as saying: "The woman the Japanese called the flier died of dysentery. She could not be helped. The man who came to the island with her was executed several days after her death. The Japanese beheaded him with a Samurai sword."

According to the Register, two former U.S. Marines, Everett Henson Jr. of Sacramento, Calif., and Billy Burks, now living in Texas, found the remains of two bodies on the island in 1944.

When they asked a supervising officer "what are we looking for," the newspaper said, he replied, "Have you ever heard of Amelia Earhart?"

Frenchman Still Trudges Death Valley

DEATH VALLEY, Calif. (AP) — You can add one perspiring Frenchman to the list of those who venture out in the noonday sun.

The Frenchman is Jean Pierre Marquant, 28, an exparatrooper who not only ventured out at noon, he did it in midsummer in shimmering Death Valley — a practice shunned even by veteran desert rats.

His goal is to complete a long walk — he says it's about 100 miles — on sizzling, scorching sands and rocks, where the air temperature was at least 115 degrees Monday and ground temperatures soared to 190.

Marquant says he's walking to prove there's still some adventure in America. National Park rangers said he plodded along Monday on the sixth day of his trip, sweating profusely, tired, "needing a shave and a bath."

"I feel very weak and tired, but I think I can do it," Marquant told a crew that brought him provisions.

Chief Ranger Homer Leach said he drove out to meet Marquant Monday and found the French hiker in good shape.

Storm Ella Poses Threat to Leewards

MIAMI, Fla. (AP) — Tropical storm Ella, with winds up to 50 miles an hour in squalls near the center, threatened the Leeward and British Virgin Islands with high seas and thundershowers today.

Small craft were warned to stay in port as Ella passed 150 miles north of the Leeward Islands.

Early today, Ella was about 350 miles east-northeast of San Juan and 150 miles north-north east of Angigua, Leeward Islands.

Bids Opened On Junkyard Screening Jobs

COLUMBUS, Ohio (AP) — Ohio took the first step Tuesday in a planned beautification of highways by opening bids on the first junkyard screening projects.

The bids were among more than $25.8 million worth of projests figuring in Tuesday's opening.

Masheter said the screening projects include planting trees and other shrubbery on 0.2 mile of U. S. 35 in Gallipolis Township, Gallia County; 0.8 mile of Ohio 7 in Warren Township, Washington County, and 0.3 mile of U. S. 224 between Ohio 8 and Ohio 532 in Summit County.

Apparently low bidder for the Gallia-Washington County projects was R. C. Follrod of Pomeroy, $21,896. The state estimate was $31,500. The apparent low bidder for the Summit County project was Paul E. Bleile of Norwalk, $16,641. The state estimate was $39,000.

Bids on major projects today included:

FAYETTE — Construction of bridge on U. S. 22 over Rattlesnake Creek in Jasper and Concord townships; apparent low bid W. M. Brode Co., Newcomerstown, $230,093; state estimate $213,000.

HOCKING—5.3 miles of U. S. 3 in Good Hope and Falls townships including two bridges; apparent low bid Allied Enterprises and Engle Construction Co., McArrthur, $.390,981; state estimate $3,530,300.

VAN WERT—22. miles of U.S 224 including two bridges in Pleasant Township apparent low bid Vernon Nagel, Napoleon, $865,525; state estimate $923,-900.

Methodists Study Cause of Rioting

COLUMBUS, Ohio (AP)—Bishop F. Gerald Ensley of the Ohio West Area of the Methodist Church sent letters to 800 ministers in the area today urging them to "use their influence to curb mob violence and work toward eliminating causes behind it."

The ministers receiving the letters represent 350,000 church members.

In this letter, the bishop said: "We are all distressed by the mob violence in the city steets of America. Much of its is racial in origin. Nearly all of it is in situations where Negroes have been fenced in by discriminatory practices in the sale and rental of housing."

House Continues Rights Debate

WASHINGTON (AP) — The House plunges into a second day of discussion on the civil rights bill today with Southern Democrats vowing to do all in their power to delay a final vote.

The opponents' quickly unfurled their delaying tactics Monday when the House opened consideration of the compromise legislation. House leaders said they hoped to reach a final vote by the end of the week, but they weren't optimistic. Numerous amendments are pending.

The bill reached the House floor via a new rule which limits to 21 days the time the House Rules Committee can delay legislation approved by other committees. The motion to bypass the Rules Committee carried by a 200-180 vote, with 180 Democrats and 20 Republicans supporting it and 75 Democrats and 105 Republicans against it.

That was sufficient indication that more trouble lay ahead, since some members who voted for consideration may vote against the bill if it isn't changed to their liking.

The most controversial provision is aimed at prohibiting discrimination in the sale or rental of housing. It is directed primarily at real estate agents and builders and wouldn't affect homeowners who have fewer than two real estate transactions in one year.

The bill deals also with state and federal jury selection, and it prohibits interference with Negroes trying to vote, go to school, use public transportation or take part in legal demonstrations.

Opponents started dilatory tactics by demanding time-consuming roll calls to keep the necessary 100 members in the chamber. The roll calls are automatic when attendance drops below 100 and a member objects.

Rep. John Bell Williams, D-Miss., opened the fight by trying to deal the bill a sudden-death blow. Williams, who was disciplined by House Democrats last year for supporting Republican Barry Goldwater for president, claimed the House Judiciary Committee report on the bill violated a rule that requires details of proposed changes in existing laws.

Speaker John W. McCormack held that there was substantial compliance with the rule and Williams dropped that argument.

Farm Income Estimate Is Given Boost

WASHINGTON (AP)—Secretary of Agriculture Orville L. Freeman estimated today that net farm income this year will be $15.7 million, up $500 million from his forecast of three months ago and $1.5 billion over last year.

Freeman told a news conference the indicated increase reflects a generally higher level of arm products prices taken by his department to bolster producer prices for some commodities, particularly milk and soybeans.

In reply to questions regarding farmer complaints against earlier administration actions to halt increases in farm and food prices, Freeman said he felt that rural discontent is subsiding rapidly.

Freeman spent the last weekend in the Midwest telling farmers the administration had their interests at heart.

"The actions taken by the administration to improve farm income are getting across to farmers and I think they will have this very much in mind when they vote in Congressional elections this fall," Freeman said.

Safety Belt Training Is Given New Stress

WASHINGTON (AP) — The government stressed today the importance of training motorists to buckle their seat belts.

The Public Health Service said of 1,850 Oakland, Calif., drivers interviewed during a survey, 28 per cent owned vehicles equipped with seat belts.

Two-thirds of those having seat belts used them in highway driving but only one-third used them in city driving. The service said use of seat belts could save 5,000 lives a year nationwide.

8 Indictments For Murder Are Returned

Chicago Grand Jury Acts in Massacre Case

CHICAGO (AP) — Eight indictments charging murder were returned by the Cook County (Chicago) grand jury today against Richard Speck, 24, held in the mass killing of eight nurses.

The indictments, voted after hearing police and medical witnesses Monday, were presented to Judge Edward F. Healhy who is acting chief justice of the criminal division of Circuit Court.

John Stamos, assistant state's attorney who accompanied the 23 grand jurors on the 25-yard walk from the jury room to the courtroom, told newsmen there were eight indictments and each charged murder.

State's Atty. Daniel P. Ward said Monday: "I have presented the case to the grand jury and I cannot say what the grand jury is going to do."

Ward has said he would seek a murder indictment against Speck for each slaying. Speck is presently charged with murdering Gloria Jean Davy, 22, of Dyer, Ind., who police believe was the first nurse slain in the methodical July 14 massacre.

A murder indictment on each slaying would permit the state to try Speck eight times, if necessary, to get a conviction.

Ward added that he expected a grand jury decision today "through some court."

Miss Corazon Amurao, 23, a Filipino exchange student who escaped death by hiding under a bed, was reported by two physicians to be suffering from extreme exhaustion and did not appear before the grand jury.

"Due to legal ethical reasons," Ward told newsmen, "I cannot comment on the South Chicago Community Hospital statement that the nurse is suffering from extreme exhaustion and for that reason could not testify before the grand jury."

Miss Josephine Chan, director of nursing at the hospital where Miss Amurao is confined and where the victims trained, was the jury's first witness.

Two pathologists from the coroner's office, Dr. Eugene

(Continued on Page 2)

Jamestown Man Tied to Beatings

XENIA, Ohio (AP)—Greene County authorities were seeking James Daley, 24, of rural Jamestown Monday in the beating of his parents-in-law.

Deputies said the father-in-law, Claude Cox, 64, told them Daley appeared at Cox's home near Jamestown, told him he had a score to settle, then hit Cox in the face, breaking his jaw and giving him a concussion. Mrs. Cox, 47, suffered a broken jaw.

Both are hospitalized in satisfactory condition.

Charges of assault and battery and assault with intent to kill were filed against Daley.

Viet Premier's Call Shunned

Cong Stepping Up Harassing Stabs

WASHINGTON (AP) — The United States disassociated itself today from a call by South Viet Nam's premier for a military confrontation now with Communist China.

A State Department spokesman declared: "Our position of not seeking any wider war has been repeatedly made clear and remains our position."

Premier Nguyen Cao Ky had proposed in an interview that it is better to face the Red Chinese "right now than in 5 or 10 years." He also suggested an allied invasion of North Viet Nam to smash the source of Communist aggression against South Viet Nam.

Ky's remarks brought a storm of objection in the Senate today. Senate Majority Leader Mike Mansfield called on the Johnson administration to disassociate itself from the Ky declarations.

The administration decided, it was learned to deal as softly as possible with what was clearly a sharp division between the policy line projected by the South Vietnamese leader and the policies being followed by President Johnson.

State Department press officer Robert J. McCloskey told a news conference in response to questions that he did not want to comment directly on Ky's statement, but then added: "I would say our position of not seeking any wider war has been repeatedly made clear and remains our position. We do not threaten any regime."

The denial of a threat to any regime appeared to be a repudiation of Ky's call for invasion of North Viet Nam. Johnson and other administration officials have said repeatedly the United States does not aim at the destruction of North Viet Nam.

Meanwhile, the Vietnamese Reds appeared to be stepping up harassment attacks in the Saigon area.

The Viet Cong units unleashed a 90-minute attack with mortars and recoilless rifles tonight on the command post of the U.S. 25th Infantry (Tropical Lightning) Division at Chu Lai, 18 miles northwest of Saigon.

The enemy weapons finally fell silent under the counterfire of American artillery and fiery napalm loosed by four U.S. Air Force F100 Super Sabres on the suspected gun sites. A U.S. spokesman said American casualties were very light. He had no immediate word on Viet Cong losses.

Elsewhere in the South, fighting slackened during the day, but U.S. airmen flew over typhoon winds and through monsoon rains to pound Communist targets north and south of the border.

The mortar shells started falling on the 25th Division base at Cu Chi shortly after sunset. There was no report of any casualties. First reports indicated that it was not a major attack but followed the pattern of other Viet Cong harassments on the doorsteps of Saigon in the past few days.

The guerrillas struck nine times in the Saigon area Monday, shelling and machine-gunning government militia posts and a refugee relocation center.

More than 400 miles north of Saigon, U.S. Marines pursued the hunt for the battered survivors of the first full North Vietnamese division sent south, but made no contact with the slippery foe. Backtracking across the nearby 17th Parallel border or westward toward Laos, the Communists left behind 736 dead, the Marines reported.

The battle debris and scarred terrain indicated the enemy toll may be far higher, officers said.

With most of the Hanoi regulars of Division 324B apparently

(Continued on Page 2)

Auto Cooler Stolen

HOPKINSVILLE, Ky. (AP) — A thief decided to do something about the hot weather. He took the air-conditioning from Kermit Greg's automobile while the car was parked downtown.

Merit Type Pay Increases Okayed for Berger Employes

Salary increases that will be granted on a merit basis have been approved for employes at Berger Hospital.

The increases were authorized Monday night by Berger's Board of Governors. The new schedule will apply to all departments.

Members of the board were requested to consider an improved salary rate during last week's regular governors' meeting. However, action was postponed until last night due to the absence of four members at the previous session.

The request was submitted by Charles B. Beard, Berger administrator. He termed it a key factor in the hospital's successful operation.

•••

APPROVAL of the new pay program was granted after a lengthy discussion period. Voicing accord with the proposal were board members Howard Koch, Harry Clifton Jr., Henry Schroeder, Dr. Robert Phillips, Emmitt Crist and Dr. E. L. Montgomery. Unable to be present were Dr. F. W. Anderson and Russell Palm.

According to Beard, the total merit type increases will not exceed $1,600 per month. Individual raises will be arrived at through consultation with department heads.

Departments eligible for the new schedule include information, business, nursing, dietary, maintenance, x-ray, laboratory, medical records and admitting office.

Beard said the hospital's improved economy will be able to absorb the salary outlay. He noted that the operating fund is at its highest paek and that a continued increase in patient census appears certain.

It was pointed out that the pay increases will be borne by the hospital's own income. Beard said the current trend indicates money set aside by the city and county for operating purposes at Berger will not be used.

n submitting his salary proposal, Beard said it is his studied opinion that the hospital's future course must be determined. He offered three alternatives: 1. continue to make progress and become an outstanding small hospital; 2. try to hold the status quo, which is not possible; 3. become complacent and through below par management regress to the point where the hospital could be referred to as a "clinic."

He defined the pay increase as an imperative step in bolstering employe morale and spirit, a factor necessary to the successful operation of any enterprise.

Mainly About People

Deborah Steele, Kingston, has been discharged from Chillicothe Hospital.

Mrs. Maxwell Myers, 706 N. Pickaway St., was admitted **Monday** to Mercy Hospital, Columbus, as a surgical patient. She is in room 116.

Notice — Columbus Dispatch and Citizen Journal carriers are not permitted to collect in advance for monthly payments. We will not be responsible for any payments to carriers in advance. Rick Spires, Dealer. ad.

Seymour's "Young Trend" furniture store will be closed Wednesday and Thursday. Marking down furniture for sale starting Friday at 9. —ad.

MARKETS

Hog prices, all net, were reported by the Bowling Stock Yards Company here today as follows:

200-220 lbs., $25.50; 220 - 240 lbs., $25.00; 240-260 lbs., $24.25; 260-280 lbs., $23.50; 280-300 lbs., $22.75; 300-350 lbs., $20.75; 350-400 lbs., $19.50; 180-190 lbs., $24.75; 160-180 lbs., $23.75.

CASH prices paid to farmers in Circleville:

Ear Corn	1.29
Shelled Corn	1.32
Rye	1.25
Wheat	1.75
Speltz	.65
New Soybeans	3.04
Oats	66
Barley	1.00
Eggs	.40
Heavy Hens	.18
Light Hens	.05
Butter	.82

COLUMBUS

COLUMBUS, Ohio (AP) — Hogs (85 central and western Ohio markets reporting to Ohio Dept. of Agri.) 8100 estimated, fully steady on butcher hogs, mostly steady on sows. No 2 average good butchers 190-220 lbs 25.10-25.60; graded No 1 meat types 190-220 lbs 25.50-26.00. Sows under 350 lbs 18.75-20.50, over 350 lbs. 17.75-18.75.

Cattle (from Columbus Producers Livestock Co-operative Assn.) Slaughter steers and yearlings, choice 25 25 - 26.70; good 23.00-25.25. Butcher stock, choice heifers 23.00-24.70; good 21.50 - 23.00. Commercial bulls 23.00-24.00. Standard and commercial 16.00-19.80.

Veal calves steady; choice and prime veals 27.50 - 31.00; choice and good 23 50-27.50.

Sheep and lambs steady; strictly choice 22 50-24.50; good and choice 20.00-22.50, slaughter sheep 7.50 down.

CHICAGO

CHICAGO (AP) — (USDA)— Hogs 3,000; butchers 50 higher to 50 lower; 1-2 200-225 lb butchers 27.00-27.50; mixed 1-3 190-250 lbs 26.25-26.75; 2-3 250-270 lbs 25.50-26.00; mixed 1-3 300-70 lb sows 1.25-22.25; 2-3 500-550 lbs 18.00-19.00.

Cattle 1,500; slaughter steers steady to 5 lower; mixed high high and prime 1,050-1,275 lb slaughter steers 25.75 26 00; choice 900-1,250 lbs 24 75-25.50; mixed good and choice 24.00-24.75; good 23.00-24.00; package mixed high choice and prime 950 lb heifers 25.00; choice 900-1,000 lbs 24.00-24.75; mixed good and choice 23.00-23.75; good 21.50-23.25; utility and commercial cows 16.50-18.50 utility and commercial bulls 20.50-23 50.

Sheep 200; spring slaughter lambs steady; couple lots choice and prime 90-100 lb spring slaughter lambs 24.50-25.00; choice 80-100 lbs 23.50-24.50; cull to good shorn slaughter ewes 5.00-7.00.

Airline . . .

(Continued from Page 1)

posed a compulsory arbitration law for a binding settlement of up to three years. Union President P.L. Siemiller said talk of such a law is spurring a flood of telegrams from strikers proposing "a massive march on Washington." But he said he has no plans for such a protest march, at least for now.

Compulsory arbitration has been used only once in peacetime — in 1963 to avert a nationwide railroad strike.

The union is demanding wage increases of 53 cents per hour over the three-year period it wants covered by the contract. It also wants improved vacations, health benefits, pensions and a cost of living escalator wage clause, among other things.

Top-rated mechanics now get $3.52 an hour. The airlines' latest reported offer was 50 cents per hour for a 42-month contract.

Stock Mart Rally Fades

NEW YORK (AP)—A rally by leading issues in active trading carried the stock market higher early this afternoon.

But there were more declines than advances in the general list.

The recovery movement from Monday's worst loss since the assassination of President Kennedy on Nov. 22, 1963, lost some of its strength around mid-day.

Brokers analyzing the setback said they considered it largely technical since there were no new developments to influence the market.

Gains of key issues today ranged from fractions to a point or so.

The aircrafts, electronics and airlines, which suffered heavy losses Monday, made a recovery move. United Aircraft, Boeing, Zenith, Raytheon, Pan American World Airways, United Air Lines and Eastern Air Lines gained more than a point.

The Associated Press 60-stock average at noon had gained .9 to 309.1 with industrials up 1.5, rails up .6 and utilities up .1.

The Dow Jones average of 30 industrials at noon was up 4.24 to 857.07.

Sheriff Recovers Stolen Vehicle

An automobile, stolen from the H and S Service lot during the weekend, was recovered 2:45 p. m. Monday by Pickaway County Sheriff Dwight Radcliff.

The auto was found along Route 23 north of the Chesapeake and Ohio Railroad. Officers said it apparently had been abandonded after it quit running.

Ross Driver Fined $275 In Court

Lewis Hertenstein, 54, Chillicothe, was handed fines totaling $275 and costs Monday in Circleville Municipal Court.

Cited by the Pickaway County Sheriff's Department, Hertenstein was charged with operating a motor vehicle while under the influence of intoxicants and with driving a motor vehicle after dusk with no lights.

In addition to the fines levied, Municipal Judge Sterling Lamb handed the motorist a five - day jail term and ordered his license suspended for one year.

Lawrence Byrd, 222 Pearl St., was fined $50 and costs for making a false statement to obtain a driver's license for a juvenile.

Daniel Walters, 444 E. Union St., was fined $25 and costs for driving a car equipped with false registration and $50 and costs for reckless operation.

Harry Bradley, 34, Columbus, was fined $20 and costs for failure to yield the right of way.

James Sammons, 20, Castalia; $20 and costs for speeding 75 miles per hour in a 60 mile zone.

Bernard Versansky, 29, Addison, Ill.; Gerald Adkins, 21, Warren, Mich.; Ross Dennis, 20, Portsmouth; $24 bond forfeiture for speeding 75 miles per hour in a 60 mile zone.

Gary Blackburn, 20, Bidwell; Douglas Kade, 28, Toledo; $10 bond forfeitures for speeding 70 miles per hour in a 60 mile zone.

William Elkin, 39, Columbus; $40 bond forfeiture for speeding 80 miles per hour in a 60 mile zone.

Russell Piatt, Portsmouth; $11 and costs for speeding 71 miles per hour in a 60 mile zone.

John Root, 379 Walnut St.; $15 and costs for failure to heed a stop sign.

Fred Bevins, 42, Portsmouth $19 bond forfeiture for failure to obtain a title for a motor vehicle.

Court News

Marriage Licenses Issued

Floyd Gillum, 20, Highland, O., mill operator, and Beverly Speakman, 20, Route 4, beautician

Darrell F. Showalter, 23, Atlanta, laborer, and Wilma Kingery, 21, Atlanta

Divorce Dismissed

Suzanne N. Lustnauer vs Adolph A. Lustnauer

Divorce Granted

Barbara Schrader vs August L. Schrader

Real Estate Transfers

Joseph C. and Frances R. Moats to Loren E. and Charlotte R. Paxton, land, Circleville

Donald Bottoms and others to Paul J. and Eleanor H. Moore, lot 85, Clark Lake Shores Subdivision, Darby Twp.

Joseph C. and Frances R. Moats to Ronald F. and Carol E. Bates, land Circleville

Estate Inventory

Meinhardt M. Crites, Circleville: personal goods and chattels, $16,182.60; stocks and securities, $318,186.64; accounts and debts receivable, $13,923.18; real estate, $16,000, total inventory, $359,272.82.

Area Students On OSU Honor List

Two more Pickaway County students at Ohio State University have been named to the Dean's List for the spring quarter.

Earning the academic achievements were Sue Remy, Route 1, New Holland, and Don Cook, Williamsport.

Both received grades of 3.0 or better for the quarter.

News of World in Brief

CINCINNATI (AP) —Cincinnati wage-earners may soon have to pay a higher payroll tax to help finance capital improvements.

City Manager William C. Wichman proposed Monday that the one per cent tax be raised to 1.5 per cent—and preferably before next spring.

FRENCH LICK, Ind. (AP)—A University of Missouri professor and an Ohio brother team of chrysanthemum developers were honored today for floriculture achievements.

The Society of American Florists awarded its Foundation for Floriculture Award to James Smith, head of the floriculture division at the University of Missouri, Columbia, Mo.

The Yoder brothers of Barberton, Ohio, whose flowers are used by florists throughout America and Europe, received a special Distinguished Service Citation for significant contributions in the development and production of improved floricultural crops.

CLEVELAND (AP) — An 18-year-old Lakewood youth has been charged with first-degree manslaughter in the fatal shooting of a 12-year-pld boy Saturday night.

Police said Donald J. Alfering told them he had been shooting a .22-caliber rifle into a pile of dirt at a construction site. The site is one block west of where a car in which Ronald Anselmo was riding and had stopped for a traffic light.

Alfering said he fired one shot into the dirt and one shot into the air while at the site, and another from the window of his nearby apartment, police said.

HAMILTON, Ohio (AP)—The Ohio Division of Wildlife is making an investigation of the reported death of thousands of fish in the Great Miami River here during the past weekend.

Eugene Shearn, Butler County game protector, said a large number of crayfish also were killed by pollution of some unknown type or source.

The loss included thousands of minnows and newly-hatched fish as well as large numbers of catfish and carp, the report said.

WASHINGTON (AP) —The Senate Appropriations Committee has ordered Capitol Architect J. George Stewart not to use any of the money for his office to complete a controversial plan to extend the west front of the Capitol.

The committee voted unanimously Monday for the halt in spending pending an independent study of the cost of storing-up and restoring the present structure without changing its general appearance.

A five-member commission, including Stewart, Vice President Hubert H. Humphrey and House Speaker John W. McCormack, has approved the extension project estimated to cost $34 million. It suggested the extension, to include room for restaurants and office space, to replace the eroding sandstone walls of the west front.

WASHINGTON (AP) — The Rev. William J. Kaifer, who was Luci Johnson's adviser at the Georgetown University School of Nursing, will be one of three priests officiating at her Aug. 6 wedding.

Father Kaifer, a native of Baltimore and associate professor of theology at Georgetown, will join Archbishop Patrick A. O'Boyle of Washington and the Rev. John Kuzinskas of Chicago in celebrating the nuptial Mass at the Shrine of the Immaculate Conception.

Father Kuzinskas, a longtime friend of the family of bridegroom Patrick J. Nugent, will perform the wedding ceremony itself. The three priests will officiate together in what is called a "concelebrated Mass."

WASHINGTON (AP) — The commission on the status of Puerto Rico says the island meets prerequisites for statehood, but has refrained from recommending any course for the Caribbean commonwealth.

The 14-member commission met Monday for a second reading of the 26-page draft which has not been made public. Experts predict the final report will be basically the same as the draft, which reads in part:

"The commission recognizes the commonwealth arrangement as a permanent, dignified, legal and creative kind of political status, if the people of Puerto Rico so desire.

NEW YORK (AP)—New York City sold $112,925,000 worth of bonds today at a net interest cost of 4.6518 per cent, highest since 1932.

The only bid was submitted by a syndicate headed by the First National City Bank and the Chase Manhattan Bank, which bought the last previous issue of $241 million in bonds for 4.2447 per cent last April 28.

UNITED NATIONS, N. Y. (AP) — Syria and Israel swapped charges of aggression again Monday as they brought rival complaints before the U.N. Security Council.

Syrian Ambassador George J. Tomeh told the 15-nation council an Israeli air strike against Syrian installations July 14 was "naked aggression." He warned that Syria could no longer remain passive "no matter what the cost."

Israeli Ambassador Michael S. Comay countered that Israel ordered the strike in reprisal for "continual Syrian violence against Israel's population and territory."

The latest clash was set off by the long dispute between Israel and the Arab states over diversion of the Jordan River's waters.

BELFAST, Northern Ireland (AP) — A three-month ban on public processions went into effect today as the government tried to quiet bitter Protestant-Catholic controversy that led to weekend rioting.

The ban, effective for 15 miles around Belfast City Hall, was ordered by the Cabinet of Northern Ireland Monday night. A Cabinet statement said gatherings of three or more people considered "likely to cause a breach of the peace" are prohibited.

Police used clubs and water hoses over the weekend to quell mobs protesting the jailing of the Rev. Ian Paisley, 40, a Protestant extremist who claims there is a plot to sell out Northern Ireland to Roman Catholicism. He is serving three months in jail for unlawful assembly.

SEOUL, South Korea (AP) — Torrential rains continued to pound South Korea today, bringing 12 more flood deaths and raising the toll since July 15 to 59. The National Flood Committee said 16 other persons were missing and 68 had been injured.

NICOSIA, Cyprus (AP)—The Cyprus House of Representatives extended the term of President Makarios and of the members of the House for another 12 months Monday.

The five-year term of the president and members of the House expired last August, but similar legislation last July prolonged it for one year.

RECIFE, Brazil (AP) —Authorities pressed an investigation today into an airport bomb explosion that killed two prominent men as they awaited the arrival of the government's presidential candidate, Gen. Arthur da Costae Silva.

Anyone with a record of Communist affiliation or sympathy was taken into custody, authorities said.

The bomb went off at Guararapes Airport Monday as a crowd awaited the arrival of Costae Silva for a campaign visit. His plane ws delayed, nd he arrived later by cr

A retired rear admiral who heads the local power company and an aide to the governor of Pernambuco State were killed and 10 other persons were injured.

AMARILLO, Tex. (AP) — Lynda Bird Johnson, the President's oldest daughter, saw a musical drama Monday night about her home state. Her escort was Joe Batson, the son of an Amarillo cattleman, Ernest Batson.

The couple had gone water skiing earlier in the day on nearby Lake Meredith.

The show they attended was the Paul Green production of "Texas," a musical based on the settlement of the state.

NEW YORK (AP) — Barbara Petsel, Miss Wool of 1966, was inaugurated as ambassadress of the American wool industry Monday.

She had on a tiara worth $250,000. It wasn't made of wool. Barbara, who is auburn-haired and 20, comes from Cedar Rapids, Iowa. She planning to tour 20 American cities.

EAST ST. LOUIS, Ill. (AP) — If there is anything Maurice Joseph, Sheriff of St. Clair County, Ill., can't stand more than bingo games, raffles and lotteries, it's winning at them.

The sheriff won two new cars raffled off last Friday, and immediately announced all gambling had to go.

"I am going to sell the cars that I won and after paying the income tax I am going to donate the proceeds to charity," he said.

"I hereby serve notice on all individuals and organizations that no more bingos, lotteries or raffles of any form will be tolerated," he said.

Viet Premier's

(Continued from Page 1)

back across the border or in flight toward Laos, Air Force B52s flew over Typhoon Ora early today to bomb suspected Viet Cong jungle hideouts in the D one stronghold 80 miles northeast of Saigon.

Flying through low clouds and occasional thunderstorms, Air Force, Navy and Marine pilots racked up 71 missions Monday over North Viet Nam. They hit nine fuel dumps and assorted bridge, rail and supply targets that took them within 20 miles of Hanoi.

Pilots reported half a dozen surface-to-air missiles were sent up against them around Hanoi, but no American losses were reported.

Marine pilots hit a suspected ammunition dump just north of the 17th Parallel on the Red supply route to the South. They reported 50 secondary explosions.

The typhoon, whipping across the Gulf of Tonkin toward North Viet Nam and Communist China, sharply curtailed plane launchings from 7th Fleet carriers. Instead of its usual 40 to 50 missions, the Navy was able to send off only nine against the Communist North.

In South Viet Nam, U.S. and South Vietnamese pilots flew a total of 487 single-plane strikes despite bad weather over much of the area.

In the Mekong Delta 78 miles west of Saigon a South Vietnamese militia force of 30 men fought off three times that number of Viet Cong early today.

The Viet Cong called off the attack when a flare plane lit up the predawn darkness. The platoon defending the hamlet of Kien Phong sustained only a few casualties, a spokesman said.

U.S. Solons' Views Used As Propaganda by Reds

CAM LA, Viet Nam (AP)—The North Vietnamese are bombarding U.S. Marines with propaganda pamphlets quoting statements made by U.S. Sens. Wayne Morse of Oregon and Ernest Gruening of Alaska, both Democrats.

"The North Vietnamese are throwing the leaflets all over the area of Operation Hastings and our people are picking them up," said a Marine officer.

There are about 7,000 Marines on Operation aHstings in a massive search for North Vietnamese just south of the 17th parallel demilitarized zone

One of the pamphlets shows a picture of a woman holding a sign which reads "My son died in vain. Don't fight. Go to prison."

On the back of the pamphlet is an American helmet hanging on a cross.

Inside the pamphlet are two statements, both dated May 6, 1965.

The statement attributed to Morse says "there is no justification for killing a single American boy in South Viet Nam. It is about time the American people awakened to what is going on in South Viet Nam and recognized that South Viet Nam is beyond the perimeter of American defense."

The statement attributed to Gruening read: "I would ask American fathers and mothers this question: If your drafted son is sent to Viet Nam and is killed there, would you feel he had died for his country? I can answer that question for myself. I would feel very definitely that he had not died for our country but had been mistakenly sacrificed in behalf of an inherited folly."

900 SURVIVORS—The cock of the flock at Shaver Poultry Breeding Farms, Galt, Ont., "Le Grand Seigneur" (above) is dead at age 7—equivalent to 200 years for a human. He sired several hundred international egg-laying champions, and more than 500 of his surviving 900 "daughters" are layers of more than 300 eggs a year. He died of heart failure.

Twin CHS Grads Get Scholarships

Two 1966 graduates of Circleville High School have received alumni scholarships to Miami University for the 1966-67 academic year.

Recipients of the awards are Jane S. and Mary L. Mader, twin dughters of Mr. and Mrs. Lincoln Mader, 160 Pinckney St.

The general scholarships are being awarded by the Miami Alumni Assn.

The program was devised in 1964 to raise Miami's standards and to enrich the university's reputation as the school where future leaders go, according to John E. Dolibois, executive director.

Bicycle Is Stolen

A bicycle belonging to Ronald Lagore, 1106 S. Washington St., was stolen Monday while parked at the Circleville Swim Pool.

Lagore told police the bike was taken between 1 p. m. and 8 p. m.

8 Indictments

(Continued from Page 1)

Tapia and Dr. James Henry, also entered the grand jury room.

Speck's counsel, Gerald Getty, head of the Public Defender's office, met with Speck Monday and said Speck was cooperative and able to answer questions. He did not elaborate on the discussion.

C. William Ruddell, superintendent of the House of Correction where Speck is confined at City Jail Hospital, said Speck's condition will be reported every 24 hours unless complications develop.

Speck has been hospitalized since he was arrested July 17 at Cook County Hospital.

He is being treated for slash wounds inflicted in a suicide attempt and for an inflammation of the sac surrounding the heart that developed July 19 when it was first believed he suffered a heart attack.

$273,274 In Debts Left Behind

CINCINNATI (AP) —Some of the people to whom John L. Scudder owes money describe his as a "nice guy" but his father said he had acted strangely for the past year.

The 43-year-old real estate man and his wife Eleanor closed their home in the College Hill section two weeks ago and disappeared. Nine lawsuits totaling $283,274 have been filed against him.

All of the suits involve real estate.

Since Scudder left home, the only person known to have heard from him is Attorney Thomas E. Meister, a childhood friend who on July 14 received a letter post-marked in Sioux Falls, S.D.

The letter asked Meister to settle his debts. The lawyer said Monday he had checked about 20 pieces of Scudder's property "mortgaged for about $240,000. I would say he doesn't have any equity in them. They are mortgaged to the hilt."

Band To Compete

The "Shandells", a local rock 'n roll band, will compete in another Battle of the Bands 8 p. m. Saturday at Portsmouth.

OHIO CASH GRAIN

COLUMBUS, Ohio (AP) — Ohio Dept. of Agri. cash grain prices: No 2 red wheat mostly 2 higher, 1.74-1.78, mostly 1.76-1.78; No 2 yellow corn 1-3 higher, 1.28-1.35 per bu, mostly 1.31-1.33; No 2 oats unchanged to 2 lower, 67-72, mostly 68-70; No 1 soybeans 10-12 higher, 3.41-3.50, mostly 3.47-3.50.

NORTH
AUTO
NOW THRU WED.

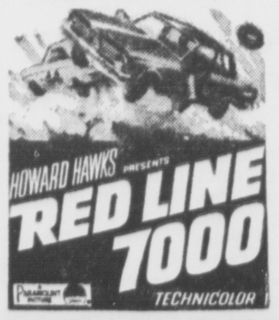

PLAYHOUSE ON THE GREEN
on N. High St. 4 Miles North of Worthington

SMASH HIT! CRITICS RAVE!
"WHO'S AFRAID OF VIRGINIA WOOLF?"
Original Shocking Broadway Version
Second Big Week — Don't Miss It!
"All-Star Performance . . . lusty laughs . . . tautly woven." Jim McCafferty, The Columbus Dispatch.
"Start to finish, it is brilliant theater." Ron Pataky, Columbus Citizen-Journal.
ADULTS ONLY — 8:00 P.M. CURTAIN
For tickets call CA. 8-1305 or TU. 5-4441, Columbus.

STARLIGHT
NOW, WED. — 2 HITS

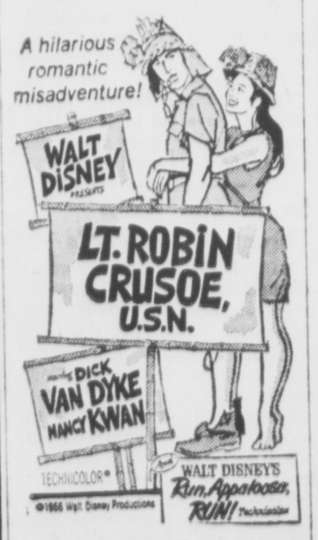

Adults $1.00
Children 5 to 12 Yrs. 25c

2 WAY RADIO & OXYGEN EQUIPPED AMBULANCE
Member THE ORDER OF THE GOLDEN RULE

We Want You To Know

We have no cause to keep our prices a secret. They are completely fair and just and place our dependable service within every family's reach. Stop by at your convenience for a frank discussion of our prices, without obligation.

53rd YEAR Mader Funeral Home

123 EAST MOUND STREET CIRCLEVILLE, OHIO
PHONE GR 4-5616

Men's Toiletries
"Mark II"
"Jade East"
"Inferno"
"Piping Rock"
Shave Lotion from $2.25
Cologne from $2.75
CADDY MILLER'S MEN'S SHOP

Merit Type Pay Increases Okayed for Berger Employes

Salary increases that will be granted on a merit basis have been approved for employes at Berger Hospital.

The increases were authorized Monday night by Berger's Board of Governors. The new schedule will apply to all departments.

Members of the board were requested to consider an improved salary rate during last week's regular governors' meeting. However, action was postponed until last night due to the absence of four members at the previous session.

The request was submitted by Charles B. Beard, Berger administrator. He termed it a key factor in the hospital's successful operation.

* * *

APPROVAL of the new pay program was granted after a lengthy discussion period. Voicing accord with the proposal were board members Howard Koch, Harry Clifton Jr., Henry Schroeder, Dr. Robert Phillips, Emmitt Crist and Dr. E. L. Montgomery. Unable to be present were Dr. F. W. Anderson and Russell Palm.

According to Beard, the total merit type increases will not exceed $1,600 per month. Individual raises will be arrived at through consultation with department heads.

Departments eligible for the new schedule include information, business, nursing, dietary, maintenance, x-ray, laboratory, medical records and admitting office.

Beard said the hospital's improved economy will be able to absorb the salary outlay. He noted that the operating fund is at its highest paek and that a continued increase in patient census appears certain.

It was pointed out that the pay increases will be borne by the hospital's own income. Beard said the current trend indicates money set aside by the city and county for operating purposes at Berger will not be used.

n submitting his salary proposal, Beard said it is his studied opinion that the hospital's future course must be determined. He offered three alternatives: 1. continue to make progress and become an outstanding small hospital; 2. try to hold the status quo, which is not possible; 3. become complacent and through below par management regress to the point where the hospital could be referred to as a "clinic."

He defined the pay increase as an imperative step in bolstering employe morale and spirit, a factor necessary to the successful operation of any enterprise.

Mainly About People

Deborah Steele, Kingston, has been discharged from Chillicothe Hospital.

Mrs. Maxwell Myers, 706 N. Pickaway St., was admitted Monday to Mercy Hospital, Columbus, as a surgical patient. She is in room 116.

Notice — Columbus Dispatch and Citizen Journal carriers are not permitted to collect in advance for monthly payments. We will not be responsible for any payments to carriers in advance. Rick Spires, Dealer. ad.

Seymour's "Young Trend" furniture store will be closed Wednesday and Thursday Marking down furniture for sale starting Friday at 9. —ad.

MARKETS

Hog prices, all net, were reported by the Bowling Stock Yards Company here today as follows:

200-220 lbs., $25.50; 220 - 240 lbs., $25.00; 240-260 lbs., $24.25; 260-280 lbs., $23.50; 280-300 lbs., $22.75; 300-350 lbs., $20.75; 350-400 lbs., $19.50; 180-190 lbs., $24.75; 160-180 lbs., $23.75.

CASH prices paid to farmers in Circleville:

Ear Corn	1.29
Shelled Corn	1.32
Rye	1.25
Wheat	1.75
Speltz	.65
New Soybeans	3.04
Oats	66
Barley	1.00
Eggs	40
Heavy Hens	18
Light Hens	.05
Butter	32

COLUMBUS

COLUMBUS, Ohio (AP) — Hogs (85 central and western Ohio markets reporting to Ohio Dept. of Agri.) 8100 estimated; fully steady on butcher hogs, mostly steady on sows. No. 1-2 average good butchers 190-220 lbs 25.10-25.60; graded No. 1 meat types 190-220 lbs 25.50-26.00. Sows under 550 lbs 18.75-20.50, over 550 lbs 17.75-18.75.

Cattle (from Columbus Producers Livestock Co-operative Assn.): Slaughter steers and yearlings, choice 25.25 - 26.70; good 23.00-25.25. Butcher stock, choice heifers 25.00-24.70; good 21.50 - 23.00. Commercial bulls 23.00-24.00. Standard and commercial 19.00-19.80.

Veal calves steady, choice and prime veals 27.50 - 31.00; choice and good 23.50-27.50.

Sheep and lambs steady, strictly choice 22.50-24.50; good and choice 20.00-22.50. Slaughter sheep 7.50 down.

CHICAGO

CHICAGO (AP) — (USDA)— Hogs 3,000; butchers 50 higher to 50 lower; 1-2 200-225 lb butchers 27.00-27.50; mixed 1-3 190-250 lbs 26.25-26.75; 2-3 250-270 lbs 25.50-26.00; mixed 1-3 300-70 lb sows 1.25-22.25; 2-3 500-550 lbs 18.00-19.00.

Cattle 1,500; slaughter steers steady to 5 lower; mixed high high and prime 1,050-1,275 lb slaughter steers 25.75-26.00; choice 900-1,250 lbs 24.75-25.50; mixed good and choice 24.00-24.75; good 23.00-24.00; package mixed high choice and prime 950 lb heifers 25.00; choice 900-1,000 lbs 24.00-24.75; mixed good and choice 23.00-23.75; good 21.50-23.25; utility and commercial cows 18.50-18.50 utility and commercial bulls 20.50-23.50.

Sheep 200; spring slaughter lambs steady; couple lots choice and prime 90-100 lb spring slaughter lambs 24.50-25.00; choice 80-100 lbs 23.50-24.50; cull to good shorn slaughter ewes 5.00-7.00.

Airline . . .

(Continued from Page 1)

posed a compulsory arbitration law for a binding settlement of up to three years. Union President P.L. Siemiller said talk of such a law is spurring a flood of telegrams from strikers proposing "a massive march on Washington." But he said he has no plans for such a protest march, at least for now.

Compulsory arbitration has been used only once in peacetime — in 1963 to avert a nationwide railroad strike.

The union is demanding wage increases of 53 cents per hour over the three-year period it wants covered by the contract. It also wants improved vacations, health benefits, pensions and a cost of living escalator wage clause, among other things.

Top-rated mechanics now get $3.52 an hour. The airlines' latest reported offer was 50 cents per hour for a 42-month contract.

Stock Mart Rally Fades

NEW YORK (AP)—A rally by leading issues in active trading carried the stock market higher early this afternoon.

But there were more declines than advances in the general list.

The recovery movement from Monday's worst loss since the assassination of President Kennedy on Nov. 22, 1963, lost some of its strength around mid-day.

Brokers analyzing the setback said they considered it largely technical since there were no new developments to influence the market.

Gains of key issues today ranged from fractions to a point or so.

The aircrafts, electronics and airlines, which suffered heavy losses Monday, made a recovery move. United Aircraft, Boeing, Zenith, Raytheon, Pan American World Airways, United Air Lines and Eastern Air Lines gained more than a point.

The Associated Press 60-stock average at noon had gained .9 to 309.1 with industrials up 1.5, rails up .6 and utilities up .1.

The Dow Jones average of 30 industrials at noon was up 4.24 to 857.07.

Sheriff Recovers Stolen Vehicle

An automobile, stolen from the H and S Service lot during the weekend, was recovered 2:45 p. m. Monday by Pickaway County Sheriff Dwight Radcliff.

The auto was found along Route 23 north of the Chesapeake and Ohio Railroad. Officers said it apparently had been abandonded after it quit running.

Ross Driver Fined $275 In Court

Lewis Hertenstein, 54, Chillicothe, was handed fines totaling $275 and costs Monday in Circleville Municipal Court.

Cited by the Pickaway County Sheriff's Department, Hertenstein was charged with operating a motor vehicle while under the influence of intoxicants and with driving a motor vehicle after dusk with no lights.

In addition to the fines levied, Municipal Judge Sterling Lamb handed the motorist a five - day jail term and ordered his license suspended for one year.

Lawrence Byrd, 222 Pearl St., was fined $50 and costs for making a false statement to obtain a driver's license for a juvenile.

Daniel Walters, 444 E. Union St., was fined $25 and costs for driving a car equipped with false registration and $50 and costs for reckless operation.

Harry Bradley, 34, Columbus, was fined $20 and costs for failure to yield the right of way.

James Sammons, 20, Castalia; $20 and costs for speeding 75 miles per hour in a 60 mile zone.

Bernard Versansky, 29, Addison, Ill.; Gerald Adkins, 21, Warren, Mich.; Ross Dennis, 20, Portsmouth; $24 bond forfeiture for speeding 75 miles per hour in a 60 mile zone.

Gary Blackburn, 20, Bidwell; Douglas Kade, 28, Toledo; $10 bond forfeitures for speeding 70 miles per hour in a 60 mile zone.

William Elkin, 39, Columbus; $40 bond forfeiture for speeding 80 miles per hour in a 60 mile zone.

Russell Piatt, Portsmouth; $11 and costs for speeding 71 miles per hour in a 60 mile zone.

John Root, 379 Walnut St.; $15 and costs for failure to heed a stop sign.

Fred Bevins, 42, Portsmouth $19 bond forfeiture for failure to obtain a title for a motor vehicle.

Court News

Marriage Licenses Issued

Floyd Gillum, 20, Highland, O., mill operator, and Beverly Speakman, 20, Route 4, beautician

Darrell F. Showalter, 23, Atlanta, laborer, and Wilma Kingery, 21, Atlanta

Divorce Dismissed

Suzanne N. Lustnauer vs Adolph A. Lustnauer

Divorce Granted

Barbara Schrader vs August L. Schrader

Real Estate Transfers

Joseph C. and Frances R. Moats to Loren E. and Charlotte R. Paxton, land, Circleville

Donald Bottoms and others to Paul J. and Eleanor H. Moore, lot 85, Clark Lake Shores Subdivision, Darby Twp.

Joseph C. and Frances R. Moats to Ronald F. and Carol E. Bates, land Circleville

Estate Inventory

Meinhardt M. Crites, Circleville: personal goods and chattels, $16,182.60; stocks and securities, $318,186.64; accounts and debts receivable, $13,923.18; real estate, $16,000, total inventory, $359,272.82.

Area Students On OSU Honor List

Two more Pickaway County students at Ohio State University have been named to the Dean's List for the spring quarter.

Earning the academic achievements were Sue Remy, Route 1, New Holland, and Don Cook, Williamsport.

Both received grades of 3.0 or better for the quarter.

News of World in Brief

CINCINNATI (AP) —Cincinnati wage-earners may soon have to pay a higher payroll tax to help finance capital improvements.

City Manager William C. Wichman proposed Monday that the one per cent tax be raised to 1.5 per cent—and preferably before next spring.

FRENCH LICK, Ind. (AP)—A University of Missouri professor and an Ohio brother team of chrysanthemum developers were honored today for floriculture achievements.

The Society of American Florists awarded its Foundation for Floriculture Award to James Smith, head of the floriculture division at the University of Missouri, Columbia, Mo.

The Yoder brothers of Barberton, Ohio, whose flowers are used by florists throughout America and Europe, received a special Distinguished Service Citation for significant contributions in the development and production of improved floricultural crops.

CLEVELAND (AP) — An 18-year-old Lakewood youth has been charged with first-degree manslaughter in the fatal shooting of a 12-year-old boy Saturday night.

Police said Donald J. Alfering told them he had been shooting a .22-caliber rifle into a pile of dirt at a construction site. The site is one block west of where a car in which Ronald Anselmo was riding and had stopped for a traffic light.

Alfering said he fired one shot into the dirt and one shot into the air while at the site, and another from the window of his nearby apartment, police said.

HAMILTON, Ohio (AP)—The Ohio Division of Wildlife is making an investigation of th. reported death of thousands of fish in the Great Miami River here during the past weekend.

Eugene Shearn, Butler County game protector, said a large number of crayfish also were killed by pollution of some unknown type or source.

The loss included thousands of minnows and newly-hatched fish as well as large numbers of catfish and carp, the report said.

WASHINGTON (AP) —The Senate Appropriations Committee has ordered Capitol Architect J. George Stewart not to use any of the money for his office to complete a controversial plan to extend the west front of the Capitol.

The committee voted unanimously Monday for the halt in spending pending an independent study of the cost of storing-up and restoring the present structure without changing its general appearance.

A five-member commission, including Stewart, Vice President Hubert H. Humphrey and House Speaker John W. McCormack, has approved the extension project estimated to cost $34 million. It suggested the extension, to include room for restaurants and office space, to replace the eroding sandstone walls of the west front.

WASHINGTON (AP) — The Rev. William J. Kaifer, who was Luci Johnson's adviser at the Georgetown University School of Nursing, will be one of three priests officiating at her Aug. 6 wedding.

Father Kaifer, a native of Baltimore and associate professor of theology at Georgetown, will join Archbishop Patrick A. O'Boyle of Washington and the Rev. John Kuzinskas of Chicago in celebrating the nuptial Mass at the Shrine of the Immaculate Conception.

Father Kuzinskas, a longtime friend of the family of bridegroom Patrick J. Nugent, will perform the wedding ceremony itself. The three priests will officiate together in what is called a "concelebrated Mass."

WASHINGTON (AP) — The commission on the status of Puerto Rico says the island meets prerequisites for statehood, but has refrained from recommending any course for the Caribbean commonwealth.

The 14-member commission met Monday for a second reading of the 26-page draft which has not been made public. Experts predict the final report will be basically the same as the draft, which reads in part:

"The commission recognizes the commonwealth arrangement as a permanent, dignified, legal and creative kind of political status, if the people of Puerto Rico so desire.

NEW YORK (AP)—New York City sold $112,925,000 worth of bonds today at a net interest cost of 4.6518 per cent, highest since 1932.

The only bid was submitted by a syndicate headed by the First National City Bank and the Chase Manhattan Bank, which bought the last previous issue of $241 million in bonds for 4.2447 per cent last April 28.

UNITED NATIONS, N. Y. (AP) — Syria and Israel swapped charges of aggression again Monday as they brought rival complaints before the U.N. Security Council.

Syrian Ambassador George J. Tomeh told the 15-nation council an Israeli air strike against Syrian installations July 14 was "naked aggression." He warned that Syria could no longer remain passive "no matter what the cost."

Israeli Ambassador Michael S. Comay countered that Israel ordered the strike in reprisal for "continual Syrian violence against Israel's population and territory."

The latest clash was set off by the long dispute between Israel and the Arab states over diversion of the Jordan River's waters.

BELFAST, Northern Ireland (AP) — A three-month ban on public processions went into effect today as the government tried to quiet bitter Protestant-Catholic controversy that led to weekend rioting.

The ban, effective for 15 miles around Belfast City Hall, was ordered by the Cabinet of Northern Ireland Monday night. A Cabinet statement said gatherings of three or more people considered "likely to cause a breach of the peace" are prohibited.

Police used clubs and water hoses over the weekend to quell mobs protesting the jailing of the Rev. Ian Paisley, 40, a Protestant extremist who claims there is a plot to sell out Northern Ireland to Roman Catholicism. He is serving three months in jail for unlawful assembly.

SEOUL, South Korea (AP) — Torrential rains continued to pound South Korea today, bringing 12 more flood deaths and raising the toll since July 15 to 59. The National Flood Committee said 16 other persons were missing and 68 had been injured.

NICOSIA, Cyprus (AP)—The Cyprus House of Representatives extended the term of President Makarios and of the members of the House for another 12 months Monday.

The five-year term of the president and members of the House expired last August, but similar legislation last July prolonged it for one year.

RECIFE, Brazil (AP) —Authorities pressed an investigation today into an airport bomb explosion that killed two prominent men as they awaited the arrival of the government's presidential candidate, Gen. Arthur da Costae Silva.

Anyone with a record of Communist affiliation or sympathy was taken into custody, authorities said.

The bomb went off at Guararapes Airport Monday as a crowd awaited the arrival of Costae Silva for a campaign visit. His plane ws delayed, nd he arrived later by cr

A retired rear admiral who heads the local power company and an aide to the governor of Pernambuco State were killed and 10 other persons were injured.

AMARILLO, Tex. (AP) — Lynda Bird Johnson, the President's oldest daughter, saw a musical drama Monday night about her home state. Her escort was Joe Batson, the son of an Amarillo cattleman, Ernest Batson.

The couple had gone water skiing earlier in the day on nearby Lake Meredith.

The show they attended was the Paul Green production of "Texas," a musical based on the settlement of the state.

NEW YORK (AP) — Barbara Petsel, Miss Wool of 1966, was inaugurated as ambassadress of the American wool industry Monday.

She had on a tiara worth $250,000. It wasn't made of wool. Barbara, who is auburn-haired and 20, comes from Cedar Rapids, Iowa. She planning to tour 20 American cities.

EAST ST. LOUIS, Ill. (AP) — If there is anything Maurice Joseph, Sheriff of St. Clair County, Ill., can't stand more than bingo games, raffles and lotteries, it's winning at them.

The sheriff won two new cars raffled off last Friday, and immediately announced all gambling had to go.

"I am going to sell the cars that I won and after paying the income tax I am going to donate the proceeds to charity," he said.

"I hereby serve notice on all individuals and organizations that no more bingos, lotteries or raffles of any form will be tolerated," he said.

Viet Premier's

(Continued from Page 1)

back across the border or in flight toward Laos, Air Force B52s flew over Typhoon Ora early today to bomb suspected Viet Cong jungle hideouts in the D one stronghold 80 miles northeast of Saigon.

Flying through low clouds and occasional thunderstorms, Air Force, Navy and Marine pilots racked up 71 missions Monday over North Viet Nam. They hit nine fuel dumps and assorted bridge, rail and supply targets that took them within 20 miles of Hanoi.

Pilots reported half a dozen surface-to-air missiles were sent up against them around Hanoi, but no American losses were reported.

Marine pilots hit a suspected ammunition dump just north of the 17th Parallel on the Red supply route to the South. They reported 50 secondary explosions.

The typhoon, whipping across the Gulf of Tonkin toward North Viet Nam and Communist China, sharply curtailed plane launchings from 7th Fleet carriers. Instead of its usual 40 to 50 missions, the Navy was able to send off only nine against the Communist North.

In South Viet Nam, U.S. and South Vietnamese pilots flew a total of 487 single-plane strikes despite bad weather over much of the area.

In the Mekong Delta 78 miles west of Saigon a South Vietnamese militia force of 30 men fought off three times that number of Viet Cong early today.

The Viet Cong called off the attack when a flare plane lit up the predawn darkness. The platoon defending the hamlet of Kien Phong sustained only a few casualties, a spokesman said.

U.S. Solons' Views Used As Propaganda by Reds

CAM LA, Viet Nam (AP)—The North Vietnamese are bombarding U.S. Marines with propaganda pamphlets quoting statements made by U.S. Sens. Wayne Morse of Oregon and Ernest Gruening of Alaska, both Democrats.

"The North Vietnamese are throwing the leaflets all over the area of Operation Hastings and our people are picking them up," said a Marine officer.

There are about 7,000 Marines on Operation aHstings in a massive search for North Vietnamese just south of the 17th parallel demilitarized zone

One of the pamphlets shows a picture of a woman holding a sign which reads "My son died in vain. Don't fight. Go to prison."

On the back of the pamphlet is an American helmet hanging on a cross.

Inside the pamphlet are two statements, both dated May 6, 1965.

The statement attributed to Morse says "there is no justification for killing a single American boy in South Viet Nam. It is about time the American people awakened to what is going on in South Viet Nam and recognized that South Viet Nam is beyond the perimeter of American defense."

The statement attributed to Gruening read: "I would ask American fathers and mothers this question: If your drafted son is sent to Viet Nam and is killed there, would you feel he had died for his country? I can answer that question for myself. I would feel very definitely that he had not died for our country but had been mistakenly sacrificed in behalf of an inherited folly."

900 SURVIVORS—The cock of the flock at Shaver Poultry Breeding Farms, Galt, Ont., "Le Grand Seigneur" (above) is dead at age 7—equivalent to 200 years for a human. He sired several hundred international egg-laying champions, and more than 500 of his surviving 900 "daughters" are layers of more than 300 eggs a year. He died of heart failure.

Twin CHS Grads Get Scholarships

Two 1966 graduates of Circleville High School have received alumni scholarships to Miami University for the 1966-67 academic year.

Recipients of the awards are Jane S. and Mary L. Mader, twin dughters of Mr. and Mrs. Lincoln Mader, 160 Pinckney St.

The general scholarships are being awarded by the Miami Alumni Assn.

The program was devised in 1964 to raise Miami's standards and to enrich the university's reputation as the school where future leaders go, according to John E. Dolibois, executive director.

Bicycle Is Stolen

A bicycle belonging to Ronald Lagore, 1106 S. Washington St., was stolen Monday while parked at the Circleville Swim Pool.

Lagore told police the bike was taken between 1 p. m. and 8 p. m.

8 Indictments

(Continued from Page 1)

Tapia and Dr. James Henry, also entered the grand jury room.

Speck's counsel, Gerald Getty, head of the Public Defender's office, met with Speck Monday and said Speck was cooperative and able to answer questions. He did not elaborate on the discussion.

C. William Ruddell, superintendent of the House of Correction where Speck is confined at City Jail Hospital, said Speck's condition will be reported every 24 hours unless complications develop.

Speck has been hospitalized since he was arrested July 17 at Cook County Hospital.

He is being treated for slash wounds inflicted in a suicide attempt and for an inflammation of the sac surrounding the heart that developed July 19 when it was first believed he suffered a heart attack.

$273,274 In Debts Left Behind

CINCINNATI (AP) —Some of the people to whom John L. Scudder owes money describe his as a "nice guy" but his father said he had acted strangely for the past year.

The 43-year-old real estate man and his wife Eleanor closed their home in the College Hill section two weeks ago and disappeared. Nine lawsuits totaling $283,274 have been filed against him.

All of the suits involve real estate.

Since Scudder left home, the only person known to have heard from him is Attorney Thomas E. Meister, a childhood friend who on July 14 received a letter post-marked in Sioux Falls, S.D.

The letter asked Meister to settle his debts. The lawyer said Monday he had checked about 20 pieces of Scudder's property "mortgaged for about $240,000. I would say he doesn't have any equity in them. They are mortgaged to the hilt."

Band To Compete

The "Shandells", a local rock 'n roll band, will compete in another Battle of the Bands 8 p. m. Saturday at Portsmouth.

OHIO CASH GRAIN

COLUMBUS, Ohio (AP) — Ohio Dept. of Agri. cash grain prices: No 2 red wheat mostly 2 higher, 1.74-1.78, mostly 1.76-1.78; No 2 yellow corn 1-3 higher, 1.28-1.35 per bu, mostly 1.31-1.33; No 2 oats unchanged to 2 lower, 67-72, mostly 68-70; No 1 soybeans 10-12 higher, 3.41-3.50, mostly 3.47-3.50.

NORTH
AUTO
NOW THRU WED.

PLAYHOUSE ON THE GREEN
on N. High St. 4 Miles North of Worthington

SMASH HIT! CRITICS RAVE!
"WHO'S AFRAID OF VIRGINIA WOOLF?"
Original Shocking Broadway Version
Second Big Week — Don't Miss It!
"All-Star Performance . . . lusty laughs . . . tautly woven." Jim McCafferty, The Columbus Dispatch.
"Start to finish, it is brilliant theater." Ron Pataky, Columbus Citizen-Journal.
ADULTS ONLY — 8:00 P.M. CURTAIN
For tickets call CA. 8-1305 or TU. 5-4441, Columbus.

STARLIGHT
NOW, WED. — 2 HITS

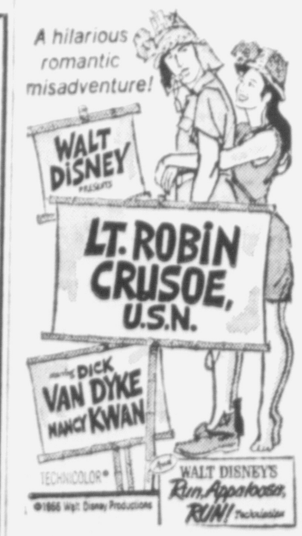

Adults $1.00
Children 5 to 12 Yrs. 25c

2 WAY RADIO & OXYGEN EQUIPPED AMBULANCE
Member THE ORDER OF THE GOLDEN RULE

We Want You To Know

We have no cause to keep our prices a secret. They are completely fair and just and place our dependable service within every family's reach. Stop by at your convenience for a frank discussion of our prices, without obligation.

53rd YEAR Mader Funeral Home

123 EAST MOUND STREET CIRCLEVILLE, OHIO
PHONE GR 4-5616

Men's Toiletries
"Mark II"
"Jade East"
"Inferno"
"Piping Rock"
Shave Lotion from $2.25
Cologne from $2.75
CADDY MILLER'S MEN'S SHOP

Battle Is Waged To Get Union Card for Negro

By STEPHEN T. MILLER

COLUMBUS, Ohio (AP)—The battle to get union cards for Ohio Negroes is just beginning, civil rights officials say.

"I'd say we've gotten our foot in the door, but that's all," says Dr. David McConnell, chairman of the labor and industry committee of the National Association for the Advancement of Colored People.

Civil rights and state officials say the problem is one of eliminating discrimination while improving the Negro's job qualifications. The battle is being fought on both fronts, with building trades unions as a major target.

Pressure from the NAACP brought an Ohio Civil Rights Commission investigation of the building trades in Cincinnati last year.

"We found out what we'd known all along," says Earle E. Diggs, commission research director. "The Negores were employed mostly in traditional Negro jobs, the dirty jobs, the hard jobs."

The check of 89 Cincinnati contractors showed that of 221 carpenters, only two were non-whites. Of 205 journeyman electricians, none were Negroes. Of 264 operating engineers (mostly heavy equipment operators), five were non-whites.

The pattern is repeated across the state, civil rights officials say. Negro plumbers, electricians, sheet metal workers, iron workers and operating engineers are at best a rarity, they claim.

The unions which are willing to talk about the issue say it isn't a matter of discriminaiton.

"As far as I know, not too many Negroes have applied," says Ed Waller, president of the Columbus Building Trades Council. "Work's good, and the people who want work come around. The Negroes just don't seem to come."

The lack of Negro applicants for apprenticeship programs has caused "severe embarrassment to civil rights groups, McConnell says. When tests were monitored by the Civil Rights Commission in Cincinnati, only two Negroes showed up.

"There's no tradition among Negroes for anyone to go into these unions," McConnell says. "and no one knows how to do it.

"You have to take these people by the hand and lead them through it. Nobody did that in Cincinnati. We're not going to make that mistake again."

More than whites, Negroes are handicapped by inadequate preparation for apprenticeship programs. Lack of a high school diploma, unfamiliarity with apprenticeship aptitude tests and lack of skilled work experience are cited by McConnell as factors which have helped make entry into unions difficult for Negroes.

The NAACP is trying to change this. One approach has been through Project Upgrade, which is giving Cleveland and Cincinnati Negroes pre-apprenticeship training to polish existing skills to a level acceptable to unions.

State authority has also been brought into the picture.

The Ohio Apprenticeship Council has registered about 500 apprenticeship programs involving 11,000 apprentices under the anti-discriminatory Ohio Plan. Executive Secretary John Kostyo says that in two years under the plan, there have been no complaints of racial discrimination.

The Ohio Civil Rights Commission is now studying the racial employment pattern in state construction projects. Although it warns against drawing premature conclusions, early findings indicate the Cincinnati pattern may be found again.

Gov. James A. Rhodes has issued an executive order requiring apprenticeship groups involved in state construction projects to be integrated.

"We think we are approaching a point where utilization of the crutch 'we've had none apply' is going to be reduced," says Ellis L. Ross, executive director of the Civil Rights Commission

One of the unions which has attributed its racial imbalance to a lack of Negro applicants is the Columbus Plumbers and Steamfitters Union No. 189. The union's membership is secret. Estimates of Negro membership range from none to 20.

Dudley H. Steiner, the union's business agent, says, "We're just like everyone else. We're trying to solve a problem that's 100 years old."

The civil rights people aren't going to solve it in a day, the state's not going to solve it in a day, and the federal government's not going to solve it in a day.

"Everybody wants it to happen overnight and it's impossible for it to happen that way."

Grand Jury in Cleveland Opens Probe into Rioting

CLEVELAND, Ohio (AP) — A grand jury opens an investigation today of the riots and fire bombing that caused widespread damage and left four persons dead in Negro slums on Cleveland's East Side last week.

Mayor Ralph S. Locher and Maj. Gen. Erwin Hostetler, Ohio National Guard commander, set another meeting to review the situation and decide whether to reduce the force of 1,750 guards men who, with police, continue to patrol the Hough area and adjacent districts.

In calling the special grand jury session Monday, Common Pleas Court Judge Thomas J. Parrino said: "The seeds of these riotous acts are found in grave social injustice. Poverty produces enormous frustration. Violence, however, does not remedy any problem. It cannot be condoned."

He said the grand jury, whose foreman is Louis B. Seltzer, former editor of the Cleveland Press, will seek to find the immediate cause of the violence, suggest remedies to community problems and take "appropriate action where evidence of unlawful acts is discovered."

The jurors are expected to turn their attention to the shootings which killed four Negroes.

Police said two white men charged in one shooting were member of a Murray Hill vigilante group formed because of fear that rioters might invade the area. Murray Hill is an Italian-American neighborhood several blocks southeast of Hough. University Circle lies between the two districts.

Charged with second-degree murder were Patsy Sabetta, 21, and Warren La Riche, 28, both residents of the district. They were charged in the fatal shotgun shooting early Saturday of Benoris Toney, 29, in a parking lot. Toney was in his car when he was shot.

Sabetta and La Riche were held for the grand jury on $5,000 bond each.

No arrests have been made in the other three fatal shootings.

Mayor Locher, appearing before the City Council Monday night, denounced last week's rioting as a matter of lawlessness, not of civil rights.

Councilman Leo Jackson, a Negro from the Glenville District, also said the rioting had nothing to do with civil rights, adding that it was part of a struggle for power in the Negro community.

Ho Gives New Indication Of Leniency

PRAGUE, Czechoslovakia (AP) — President Ho Chi Minh has given a new hint of lentiency for American airmen held captive in North Viet Nam.

The official Czechoslovak news agency CTK quoted him as saying North Viet Nam has behaved in a humane manner and will continue to do so in connection with the 45 airmen the U.S. Pentagon says are held by Hanoi.

But the North Vietnamese leader assailed President Johnson, Secretary of State Dean Rusk and Defense Secretary Robert S. McNamara.

CTK quoted him as saying:

"The main criminals are not the American pilots captured in North Viet Nam, but the persons who send them there — Johnson, Rusk, McNamara — these are the ones who should be brought to trial."

The agency said Ho made the remarks in a talk in Hanoi with a delegation of the international organization of journalists.

"He also was reported to have said that Hanoi was grateful to other Communist countries for their offers to send volunteers to help North Vietnamese fighters.

"That proposed help is not needed at present," he said. "But it still remains to be seen whether we shall rquire this aid in the future."

Boone Forest Opened

LONDON, Ky. (AP) —The 466,000-acre Daniel Boone National Forest was dedicated here recently.

Cincy Water Rights Upheld

HAMILTON, Ohio (AP)—It's all right for Cincinnati to start drilling for water in southwestern Butler County—at least until another court has time to intervene.

The three-year battle between Cincinnati and Hamilton over water rights in Ross Township near the Great Miami River took a new turn Monday when a temporary injunction restraining Cincinnati was dissolved in common pleas court.

But Judge Thomas Mitchell of Jackson County, sitting by assignment, opneed the way for another court fight by ruling that the conservancy district was a 'lid entity."

John R. Moser, attorney for the conservancy district, said said after the hearing he would apply to the Miami Conservancy Court at Dayton for another injunction against Cincinnati.

Cincinnati's attorneys had asked the judge to declare the district unauthorized. They argued the district was set up in 1963 for the sole purpose of keeping Cincinnati from using the well field.

Hamilton officials contend this city would be permanently damaged if Cincinnati could start pumping out water. Cincinnati contends its wells would not deplete the water supply. Both sides have in the past produced surveys to bolster their cases.

In making his ruling, Judge Mitchell expressed concern that the conservancy district has prepared no official plan for use of the water. Moser said the district was working on the plan and the injunction he was seeking from conservancy court would provide enough time to complete the plan.

How Weather Looks Today

CENTRAL OHIO — Variable cloudiness, warm and humid through Wednesday with a 30 per cent chance of mostly afternoon and evening thundershowers. High Wednesday around 90. Low tonight about 70.

NORTHWEST OHIO — Variable cloudiness, warm and humid with scattered thundershowers tonight .Low near 70, Wednesday partly cloudy and warm with chance of a few showers

SOUTHEAST OHIO — Mostly fair, warm and humid tonight. Low about 70. Wednesday variable cloudiness, warm and humid. High in low 90s.

The World Today

By BARRY SCHWEID
For James Marlow

WASHINGTON (AP) — Sixty-eight of the 100 men nominated for president and vice president by the Democratic and Republican parties from 1868 through 1964 came from six states, New York, California, Illinois, Indiana, Massachusetts and Ohio.

One state, New York, alone accounted for 24 of the nominations.

Were they the best qualified men? Maybe they were, maybe they weren't. But the fact that the parties chose candidates from states with plenty of punch in the electoral college was no coincidence.

If a big-state candidate carries his state — and the assumption is that at least a presidential nominee cain—he takes a giant step toward election.

Last week, Delaware, the fifth smallest state in population and one of the 26 whose native sons did share in the nominations, asked the Supreme Court to give the smaller states a better shake by declaring unconstitutional the "winner take all" system of presidential electors.

The move awakens the nagging fact that in choosing a president, Americans' votes are anything but equal.

The Constitution requires the states to choose presidential electors who in turn "elect" the president and vice president. But neither it nor federal law requires the states to use the unit vote system whereby the candidate who gets a plurality of the popular votes in the state wins all of the state's electoral votes.

Rather, the system is a result of the laws of the states.

Delaware, in asking the court to hear a suit against the other states, claims the "winner take all" system "denies due process and equal protection of the laws to millions of Democratic and Republican voters throughout the United States who are outvoted at the state level."

Because larger states have a special strategic importance, Delaware says, the system keeps the major parties from nominating candidates from smaller states.

As the electoral vote is distributed now, a presidential candidate is elected if he carries the 11 largest states — New York, California, Pennsylvania, Illinois, Ohio, Texas, Michigan, New Jersey, Florida, Massachusetts and Indiana — and any one of the 39 other states.

A bare plurality in the 12 states is enough, even if he is trounced in the 38 other states and loses the national popular vote over-all.

In the last century, two presidential candidates who finished first in the national popular voe, Democrat Samuel J. Tilden in 1876 and Democrat Grover Cleveland in 1888, were denied the White House. Instead, Republicans Rutherford B. Hayes and Benjamin Harrison won the presidency through the electoral college system.

In January 1965, President Johnson proposed a constitutional amendment to tighten other weaknesses in the system. But the "winner take all" arrangement would be left intact.

For years, Congress has toyed with other proposals. One would establish a direct popular vote for the presidency. Another would retain electoral votes but would divide each state's vote in accordance with the popular vote in the state. A third would divide the states into equally populated districts with one electoral vote each.

While these have failed to gather momentum, the Supreme Court, which set down the "one man, one vote" rule for the makeup of state legislatures and U.S. congressional districts, could take the lead in reform — provided it decides to hear Delaware.

University Degree For Policeman Slated

BOSTON (AP) —Northeastern University has announced a five-year bachelor-degree program for would-be policemen. The program, financed in part by a $90,000 Ford Foundation grant, is to start in September 1967.

Wedding Palace Opens

MIAMI, Fla. (AP) —Havana radio says, a "wedding palace" has been opened in Havana to perform "socialist weddings."

Prince Charles Plans To Leave Australia

CANBERRA, Australia (AP) — Government House announced today that the Prince of Wales, Prince Charles, will leave Australia Aug. 1 after completing two terms at Geelong Grammar School.

Before returning home, Charles will fly to Jamaica to join his father, Prince Philip, who will open the Commonwealth Games.

Union Seeks Voters

PROVIDENCE, R.I. (AP) — The Rhode Island AFL-CIO has started a campaign to register each one of its members to vote.

Special Wednesday Only
Choc. Sundae.15c
Joe's Frosty Treat
844 N. Court St. — GR 4-3585
First Frozen Dessert Store in Circleville

HELP!
This is when your insurance man has to go to work for you. To make sure he will, make sure now he's an independent insurance agent. His job is to serve you first when you need help most. We're independent agents. Call us any time.
YOUR Independent Insurance AGENT SERVES YOU FIRST
Dale DeLong Insurance Agency
137 E. Main — GR 4-2217

Save Every Payday At The SAVINGS Bank and AUTO Bank
Member FDIC

Murphy's THE COMPLETE VARIETY STORE
Specially Priced
Boys' — Girls'
BOXER SHORTS
Sizes 4-6-6x
2 FOR 66c
Open All Day Wednesday
G. C. MURPHY CO.
101 W. Main St. — Circleville

It's Tradin' Time!

Trade Now for a New
BUICK - RAMBLER or OPEL
at
YATES MOTOR CO.
1220 S. COURT ST.

WHY BOTHER WITH ONE-ROOM AIR CONDITIONERS WHEN-
WHOLE-HOUSE GAS AIR CONDITIONING COSTS $14.00 A MONTH TO OWN!
Probably the reason some people are still going for those roaring wind-tunnels called window air conditioners is that they haven't heard how little it costs to own whole-house Gas air conditioning.
Hear it now: Fourteen dollars a month— or less—not only buys a powerful three-ton capacity Gas central air conditioning system, but installs it, too. And there's no down payment.
Does the low price surprise you? It shouldn't, when you consider that a compact Gas air conditioner attaches to your present Gas furnace, converting it instantly into a matched heating-cooling team. Gas air conditioning is the quietest, longest-lived and most trouble-free of any central home-cooling system. And economical Gas can cool your whole house, every room, for a fraction of the cost of keeping a flock of noisy one-room air conditioners in electricity.
Send in the no-obligation coupon today, and enjoy summer with cool, healthful air in every room in your home.
COLUMBIA GAS OF OHIO
134 N. Court St., Circleville, O., 43113
Send the full facts on Gas central air conditioning—and your special payment plan.
NAME
STREET PHONE
CITY STATE ZIP
Offer applies only to customers on Columbia Gas System lines.
THINK OF ALL THE THINGS YOU CAN DO WITH THE MONEY YOU SAVE. GAS MAKES THE BIG DIFFERENCE.

Battle Is Waged To Get Union Card for Negro

By STEPHEN T. MILLER

COLUMBUS, Ohio (AP)—The battle to get union cards for Ohio Negroes is just beginning, civil rights officials say.

"I'd say we've gotten our foot in the door, but that's all," says Dr. David McConnell, chairman of the labor and industry committee of the National Association for the Advancement of Colored People.

Civil rights and state officials say the problem is one of eliminating discrimination while improving the Negro's job qualifications. The battle is being fought on both fronts, with building trades unions as a major target.

Pressure from the NAACP brought an Ohio Civil Rights Commission investigation of the building trades in Cincinnati last year.

"We found out what we'd known all along," says Earle E. Diggs, commission research director. "The Negores were employed mostly in traditional Negro jobs, the dirty jobs, the hard jobs."

The check of 89 Cincinnati contractors showed that of 221 carpenters, only two were non-whites. Of 205 journeyman electricians, none were Negroes. Of 264 operating engineers (mostly heavy equipment operators), five were non-whites.

The pattern is repeated across the state, civil rights officials say. Negro plumbers, electricians, sheet metal workers, iron workers and operating engineers are at best a rarity, they claim.

The unions which are willing to talk about the issue say it isn't a matter of discriminaiton.

"As far as I know, not too many Negroes have applied," says Ed Waller, president of the Columbus Building Trades Council. "Work's good, and the people who want work come around. The Negroes just don't seem to come."

The lack of Negro applicants for apprenticeship programs has caused "severe embarrassment to civil rights groups, McConnell says. When tests were monitored by the Civil Rights Commission in Cincinnati, only two Negroes showed up.

"There's no tradition among Negroes for anyone to go into these unions," McConnell says. "and no one knows how to do it.

"You have to take these people by the hand and lead them through it. Nobody did that in Cincinnati. We're not going to make that mistake again."

More than whites, Negroes are handicapped by inadequate preparation for apprenticeship programs. Lack of a high school diploma, unfamiliarity with apprenticeship aptitude tests and lack of skilled work experience are cited by McConnell as factors which have helped make entry into unions difficult for Negroes.

The NAACP is trying to change this. One approach has been through Project Upgrade, which is giving Cleveland and Cincinnati Negroes pre-apprenticeship training to polish existing skills to a level acceptable to unions.

State authority has also been brought into the picture.

The Ohio Apprenticeship Council has registered about 500 apprenticeship programs involving 11,000 apprentices under the anti-discriminatory Ohio Plan. Executive Secretary John Kostyo says that in two years under the plan, there have been no complaints of racial discrimination.

The Ohio Civil Rights Commission is now studying the racial employment pattern in state construction projects. Although it warns against drawing premature conclusions, early findings indicate the Cincinnati pattern may be found again.

Gov. James A. Rhodes has issued an executive order requiring apprenticeship groups involved in state construction projects to be integrated.

"We think we are approaching a point where utilization of the crutch 'we've had none apply' is going to be reduced," says Ellis L. Ross, executive director of the Civil Rights Commission

One of the unions which has attributed its racial imbalance to a lack of Negro applicants is the Columbus Plumbers and Steamfitters Union No. 189. The union's membership is secret. Estimates of Negro membership range from none to 20.

Dudley H. Steiner, the union's business agent, says, "We're just like everyone else. We're trying to solve a problem that's 100 years old."

The civil rights people aren't going to solve it in a day, the state's not going to solve it in a day, and the federal government's not going to solve it in a day.

"Everybody wants it to happen overnight and it's impossible for it to happen that way."

Grand Jury in Cleveland Opens Probe into Rioting

CLEVELAND, Ohio (AP) — A grand jury opens an investigation today of the riots and fire bombing that caused widespread damage and left four persons dead in Negro slums on Cleveland's East Side last week.

Mayor Ralph S. Locher and Maj. Gen. Erwin Hostetler, Ohio National Guard commander, set another meeting to review the situation and decide whether to reduce the force of 1,750 guards men who, with police, continue to patrol the Hough area and adjacent districts.

In calling the special grand jury session Monday, Common Pleas Court Judge Thomas J. Parrino said: "The seeds of these riotous acts are found in grave social injustice. Poverty produces enormous frustration. Violence, however, does not remedy any problem. It cannot be condoned."

He said the grand jury, whose foreman is Louis B. Seltzer, former editor of the Cleveland Press, will seek to find the immediate cause of the violence, suggest remedies to community problems and take "appropriate action where evidence of unlawful acts is discovered."

The jurors are expected to turn their attention to the shootings which killed four Negroes.

Police said two white men charged in one shooting were member of a Murray Hill vigilante group formed because of fear that rioters might invade the area. Murray Hill is an Italian-American neighborhood several blocks southeast of Hough. University Circle lies between the two districts.

Charged with second-degree murder were Patsy Sabetta, 21, and Warren La Riche, 28, both residents of the district. They were charged in the fatal shotgun shooting early Saturday of Benoris Toney, 29, in a parking lot. Toney was in his car when he was shot.

Sabetta and La Riche were held for the grand jury on $5,000 bond each.

No arrests have been made in the other three fatal shootings.

Mayor Locher, appearing before the City Council Monday night, denounced last week's rioting as a matter of lawlessness, not of civil rights.

Councilman Leo Jackson, a Negro from the Glenville District, also said the rioting had nothing to do with civil rights, adding that it was part of a struggle for power in the Negro community.

Ho Gives New Indication Of Leniency

PRAGUE, Czechoslovakia (AP) — President Ho Chi Minh has given a new hint of lentiency for American airmen held captive in North Viet Nam.

The official Czechoslovak news agency CTK quoted him as saying North Viet Nam has behaved in a humane manner and will continue to do so in connection with the 45 airmen the U.S. Pentagon says are held by Hanoi.

But the North Vietnamese leader assailed President Johnson, Secretary of State Dean Rusk and Defense Secretary Robert S. McNamara.

CTK quoted him as saying:

"The main criminals are not the American pilots captured in North Viet Nam, but the persons who send them there — Johnson, Rusk, McNamara — these are the ones who should be brought to trial."

The agency said Ho made the remarks in a talk in Hanoi with a delegation of the international organization of journalists.

"He also was reported to have said that Hanoi was grateful to other Communist countries for their offers to send volunteers to help North Vietnamese fighters.

"That proposed help is not needed at present," he said. "But it still remains to be seen whether we shall rquire this aid in the future."

Boone Forest Opened

LONDON, Ky. (AP) — The 466,000-acre Daniel Boone National Forest was dedicated here recently.

Cincy Water Rights Upheld

HAMILTON, Ohio (AP)—It's all right for Cincinnati to start drilling for water in southwestern Butler County—at least until another court has time to intervene.

The three-year battle between Cincinnati and Hamilton over water rights in Ross Township near the Great Miami River took a new turn Monday when a temporary injunction restraining Cincinnati was dissolved in common pleas court.

But Judge Thomas Mitchell of Jackson County, sitting by assignment, opneed the way for another court fight by ruling that the conservancy district was a 'lid entity."

John R. Moser, attorney for the conservancy district, said said after the hearing he would apply to the Miami Conservancy Court at Dayton for another injunction against Cincinnati.

Cincinnati's attorneys had asked the judge to declare the district unauthorized. They argued the district was set up in 1963 for the sole purpose of keeping Cincinnati from using the well field.

Hamilton officials contend this city would be permanently damaged if Cincinnati could start pumping out water. Cincinnati contends its wells would not deplete the water supply. Both sides have in the past produced surveys to bolster their cases.

In making his ruling, Judge Mitchell expressed concern that the conservancy district has prepared no official plan for use of the water. Moser said the district was working on the plan and the injunction he was seeking from conservancy court would provide enough time to complete the plan.

How Weather Looks Today

CENTRAL OHIO — Variable cloudiness, warm and humid through Wednesday with a 30 per cent chance of mostly afternoon and evening thundershowers. High Wednesday around 90. Low tonight about 70.

NORTHWEST OHIO — Variable cloudiness, warm and humid with scattered thundershowers tonight .Low near 70, Wednesday partly cloudy and warm with chance of a few showers

SOUTHEAST OHIO — Mostly fair, warm and humid tonight. Low about 70. Wednesday variable cloudiness, warm and humid. High in low 90s.

The World Today

By BARRY SCHWEID
For James Marlow

WASHINGTON (AP) — Sixty-eight of the 100 men nominated for president and vice president by the Democratic and Republican parties from 1868 through 1964 came from six states, New York, California, Illinois, Indiana, Massachusetts and Ohio.

One state, New York, alone accounted for 24 of the nominations.

Were they the best qualified men? Maybe they were, maybe they weren't. But the fact that the parties chose candidates from states with plenty of punch in the electoral college was no coincidence.

If a big-state candidate carries his state — and the assumption is that at least a presidential nominee cain—he takes a giant step toward election.

Last week, Delaware, the fifth smallest state in population and one of the 26 whose native sons did share in the nominations, asked the Supreme Court to give the smaller states a better shake by declaring unconstitutional the "winner take all" system of presidential electors.

The move awakens the nagging fact that in choosing a president, Americans' votes are anything but equal.

The Constitution requires the states to choose presidential electors who in turn "elect" the president and vice president. But neither it nor federal law requires the states to use the unit vote system whereby the candidate who gets a plurality of the popular votes in the state wins all of the state's electoral votes.

Rather, the system is a result of the laws of the states.

Delaware, in asking the court to hear a suit against the other states, claims the "winner take all" system "denies due process and equal protection of the laws to millions of Democratic and Republican voters throughout the United States who are outvoted at the state level."

Because larger states have a special strategic importance, Delaware says, the system keeps the major parties from nominating candidates from smaller states.

As the electoral vote is distributed now, a presidential candidate is elected if he carries the 11 largest states — New York, California, Pennsylvania, Illinois, Ohio, Texas, Michigan, New Jersey, Florida, Massachusetts and Indiana — and any one of the 39 other states.

A bare plurality in the 12 states is enough, even if he is trounced in the 38 other states and loses the national popular vote over-all.

In the last century, two presidential candidates who finished first in the national popular voe, Democrat Samuel J. Tilden in 1876 and Democrat Grover Cleveland in 1888, were denied the White House. Instead, Republicans Rutherford B. Hayes and Benjamin Harrison won the presidency through the electoral college system.

In January 1965, President Johnson proposed a constitutional amendment to tighten other weaknesses in the system. But the "winner take all" arrangement would be left intact.

For years, Congress has toyed with other proposals. One would establish a direct popular vote for the presidency. Another would retain electoral votes but would divide each state's vote in accordance with the popular vote in the state. A third would divide the states into equally populated districts with one electoral vote each.

While these have failed to gather momentum, the Supreme Court, which set down the "one man, one vote" rule for the makeup of state legislatures and U.S. congressional districts, could take the lead in reform — provided it decides to hear Delaware.

University Degree For Policeman Slated

BOSTON (AP) —Northeastern University has announced a five-year bachelor-degree program for would-be policemen. The program, financed in part by a $90,000 Ford Foundation grant, is to start in September 1967.

Wedding Palace Opens

MIAMI, Fla. (AP) —Havana radio says, a "wedding palace" has been opened in Havana to perform "socialist weddings."

Prince Charles Plans To Leave Australia

CANBERRA, Australia (AP) — Government House announced today that the Prince of Wales, Prince Charles, will leave Australia Aug. 1 after completing two terms at Geelong Grammar School.

Before returning home, Charles will fly to Jamaica to join his father, Prince Philip, who will open the Commonwealth Games.

Union Seeks Voters

PROVIDENCE, R.I. (AP) — The Rhode Island AFL-CIO has started a campaign to register each one of its members to vote.

Special Wednesday Only
Choc. Sundae.15c
Joe's Frosty Treat
844 N. Court St. — GR 4-3585
First Frozen Dessert Store in Circleville

HELP!
This is when your insurance man has to go to work for you. To make sure he will, make sure now he's an independent insurance agent. His job is to serve you first when you need help most. We're independent agents. Call us any time.
YOUR Independent Insurance AGENT SERVES YOU FIRST
Dale DeLong Insurance Agency
137 E. Main — GR 4-2217

Save Every Payday At The SAVINGS Bank and AUTO Bank
Member FDIC

Murphy's
THE COMPLETE VARIETY STORE
Specially Priced
Boys' — Girls'
BOXER SHORTS
Sizes 4-6-6x
2 FOR 66c
Open All Day Wednesday
G. C. MURPHY CO.
101 W. Main St. — Circleville

It's Tradin' Time!
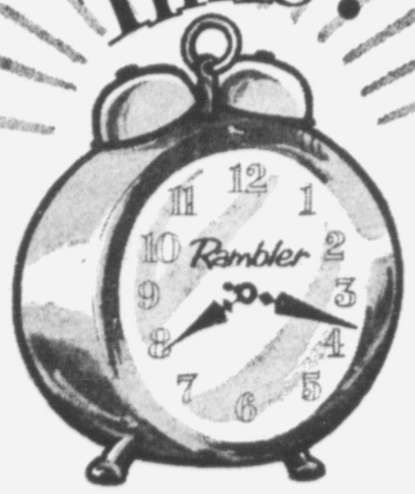

Trade Now for a New
BUICK - RAMBLER or OPEL
at
YATES MOTOR CO.
1220 S. COURT ST.

WHY BOTHER WITH ONE-ROOM AIR CONDITIONERS WHEN-
WHOLE-HOUSE GAS AIR CONDITIONING COSTS $14.00 A MONTH TO OWN!
Probably the reason some people are still going for those roaring wind-tunnels called window air conditioners is that they haven't heard how little it costs to own whole-house Gas air conditioning.
Hear it now: Fourteen dollars a month— or less—not only buys a powerful three-ton capacity Gas central air conditioning system, but installs it, too. And there's no down payment.
Does the low price surprise you? It shouldn't, when you consider that a compact Gas air conditioner attaches to your present Gas furnace, converting it instantly into a matched heating-cooling team. Gas air conditioning is the quietest, longest-lived and most trouble-free of any central home-cooling system. And economical Gas can cool your whole house, every room, for a fraction of the cost of keeping a flock of noisy one-room air conditioners in electricity.
Send in the no-obligation coupon today, and enjoy summer with cool, healthful air in every room in your home.
COLUMBIA GAS OF OHIO
134 N. Court St., Circleville, O., 43113
Send the full facts on Gas central air conditioning—and your special payment plan.
NAME
STREET PHONE
CITY STATE ZIP
Offer applies only to customers on Columbia Gas System lines.
THINK OF ALL THE THINGS YOU CAN DO WITH THE MONEY YOU SAVE. GAS MAKES THE BIG DIFFERENCE.

Not Very Good Sense

At least a strong reprimand and possibly a court-martial is indicated for an Army computer and its keepers that sent more than 50 engineers who weren't even supposed to be in the Army to a Wisconsin National Guard mechanized infantry division.

The young engineers, most of whom had served two-year hitches and were on ready reserve status, weren't surprised when they were called up. But they were surprised when they ended up in the mechanized infantry. None of them had ever seen any of the equipment a mechanized division uses.

Official word that the engineers had been misplaced came just as they were preparing to move out on a training mission. They were all sent back to their homes.

What happened? An order had come to the Army computer center in St. Louis for 54 infantrymen to be requisitioned from the active reserve rolls. But when the requisition for infantrymen, classified as 11B, was put through the computer somebody punched 0IZ for engineers. Apparently assigning 54 engineers to an infantry unit didn't seem incongruous at all to the computer.

If the computer and its operators can make a mistake of such magnitude, isn't it possible that they can make more? Who could countermand the order if a computer assigned a WAC unit to front-line duty in Viet Nam? Or imagine the bedlam if an infantry company was sent to take over a helicopter squadron.

The Army should assign more human beings to keep their eyes on the computers. There is no doubt that computers are efficient, but it's always been suspected that they didn't have very good sense.

Why Women Don't Sleepwalk

By Hal Boyle

NEW YORK (AP) — Things a columnist might never know if he didn't open his mail:

Sleepwalking is predominantly a male disorder. Apparently would just rather not go — if would just rather no tgo — if they can't go by car or cab.

Only about one in every three paper clips is used to clip papers together. The rest are lost, twisted and thrown away, or used as make-shift screwfrivers or to clean fingernails, typewriters or pipes. In less sedate offices, of course, they are so fired with rubber bands at passing stenographers.

The foods you choose may show how smart you are. People with a high IQ are reported to have a fondness for grapefruit, celery and olives. But if they take their olives only in martinis, they're not so very smart.

Here's a statistic that may surprise you: In about half of all fatal traffic accidents only a single vehicle is involved.

No wonder it is hard to keep a cool head. Scientists nave figured that to duplicate the human brain they'd have to build a machine as big as a football field and 60 stories tall. And to keep this mechanical noggin from becoming overheated, they'd require water equal to the amount that flows over Niagara Falls.

Quotable notables: "Every man past 50 who has never owned a Rolls-Royce owes it to himself to buy one" — John O'Hara.

Changing medicine: Druggists now fill more than 750 million prescriptions a year for ailing Americans. More than 70 per cent are for drug products introduced since 1950.

Small consolation: Baldness affects up to 80 per cent of men, and if you are among the nine out of 10 victims in whom it is hereditary, there isn't much hope of regaining your hair. But at least you can pin the blame on your ancestors.

Where the money is: A U.S. Census Bureau economist says that by age 64 the average doctor has earned $717,000, the average lawyer $621,000.

Folklore: It's bad luck to lend an umbrella or handkerchief. If your lip itches, it's a sign someone is speaking ill of you. You'll get warts if you wash your hands with water in which eggs have been boiled. If the bubbles on your morning coffee float toward you, you'll get money; if they float away from you, you'll lose money.

It was George Bernard Shaw who observed, "My way of joking is to tell the truth; it's the funniest joke in the world."

Common Sense and Ideology

By John Chamberlain

When does common sense become "ideology" — or vice versa?

These queries are prompted by the troubles which the Moral Rearmament encounters every so often in the presentation of its "Sing-Out '66" shows that feature swinging groups of wholesome high school and college kids who have vocal and rhythmical talents and who believe in brotherly love. The kids have toured America and the world, whooping it up and belting it out for such common and garden variety ideas as love of country, love of freedom and love of humanity, which are just about as "ideological" as the qualifications of Chaucer's medieval knight who supported "truth and honor, freedom and courtesy." Yet last year, when the kids were winning audiences as "Sing-Out '65," some zealous civil libertarian watchdogs in the southwest tried to get the show thrown out of high school auditoriums on the ground that it was "religious" and hence violated the Constitutional provision for separation of church and state. More recently the Columbia Broadcasting System turned down a TV version of "Sing-Out," or "Up With the People," which Patrick J. Frawley, head of the Schick Razor Company and Eversharp, Inc., was attempting to sponsor. The CBS claim was that the show "editorialized" its approach.

This beats me, unless it is "editorial" to believe in home, mother, the family, the virtue of Caesar's wife, the utility of Alcoholics Anonymous, and the sanctity of the American game of baseball. Under such an interpretation of what is "Ideological" I don't see how anything can be presented on the air. Even Batman embodies crude ideas of virtue, and every Western arrives at the conclusion that good guys are to be distinguished from bad guys.

The whole thing is particularly incongruous in the light of the acclaim which "Sing-Out" performances have been drawing in Germany, Austria, Spain, South Korea, Japan, and elsewhere. Chancellor Ludwig Erhard of West Germany. Chancellor Josef Klaus of Austria, and Manuel Fraga Iribarne, the Spanish Minister of Information and Tourism, all reportedly went wild over the show. Said Chancellor Erhard: "You have not only helped to unite Germany and America, but you have also woken up the conscience of the nation to the fact that freedom isn't free. It is a very great thing you have done."

This columnist has no connection with Moral Rearmament, which may or may not have primarily religious motivations. Regardless of "MR's" commitments, the "Sing-Out" shows are only religious in the sense that decent behavior anywhere is religious. To try to knock the "Sing-Out" kids off the air, or off school platforms, is equivalent to busting the Boy Scouts, or to banning the use of Negro spirituals because they mention Heaven.

Well, this country has been going crazy for a long time, anyway. I've just been reading Donald I. Rogers's little book, "The End of Free Enterprise." Mr. Rogers, as it may be recaled, got himself thoroughly chastised a couple of years ago for a speech which took American businessmen to task for failing to give advertising support to publications that favored the retention of the enterprise system. His intention was not to subvert the editorial inergity of the press, but merely to say that business had some responsibility toward maintaining a climate favorable to a market economy as well as a responsibility toward selling specific widgets and gadgets. In "The End of Free Enterprise" Mr. Rogers returns to his attack on businessmen for being shortsighted.

My own hope is that Mr. Rogers's book is already a bit anticlimactic. Since Mr. Rogers wrote his original criticism such organizations as the National Association of Manufacturers have started volunteer programs for wiping out "technological illiteracy." And now the Mormon Church is getting into the act by underwriting a broadcasting network, Radio New York World Wide, whose aim is to reflect the culture of the U.S. in programs beamed to Europe, Africa, Latin America, and to the New York area as well. The unique thing about Radio New York World Wide is that it plays no favorites. It is willing to take its material from the AFL-CIO on the one hand, and such a stalwart free enterprise group as the Foundation for Economic Education on the other. True pluralism, in short, and no finicky worries about whether the advocacy of apple pie is "ideological."

The Herald

A Galvin Newspaper

P. F. RODENFELS Publisher

A daily newspaper consolidating the Circleville Herald and the Daily Union Herald.

Entered as second class matter at the Circleville Post Office under the act of March 3, 1879. Second class postage paid at Circleville, Ohio

Published every afternoon except Sunday at the Herald Building, 210 North Court Street, Circleville, Ohio by the Circleville Publishing Company.

SUBSCRIPTION PRICES

By carrier in Circleville 50c per week. By mail in Pickaway County $12 per year. Elsewhere in Ohio $14 per year. Outside Ohio $18. Mail rates apply only where carrier service is not available.

Telephones

Business GR 4-3131 News GR 4-3133

Postmaster: Send form 3579 to: Box 440, Circleville, Ohio, 43113.

Hatlo's They'll Do It Every Time ®

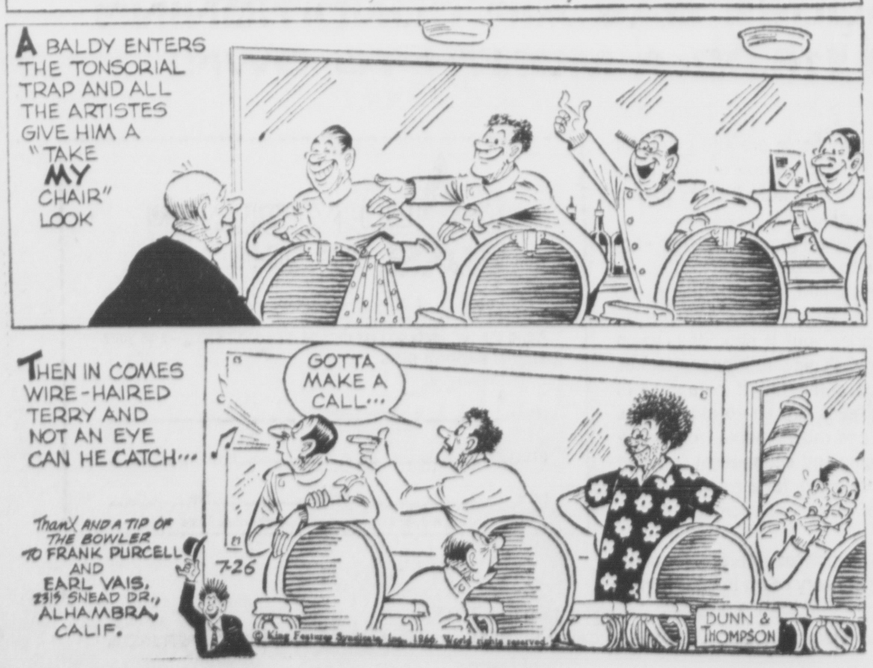

LAFF-A-DAY

"Why, Mother! We were just talking about you!"

Try and Stop Me

By BENNETT CERF

PAUL GOODMAN, author of "Growing Up Absurb" (a formidable best-seller on college campuses), tells students who are hard pressed financially that "anybody who really wants an education can always get one. Just go in and sit down!" When Mr. Goodman was himself an impoverished student, he bicycled up to Columbia and brazenly took a seat in Professor Dick McKeon's philosophy class. McKeon not only took it for granted he was a registered student, but soon was publishing pieces by him in the Journal of Philosophy. Good man, McKeon!

Goodman quotes the popular professor, Morris Cohen, who usually lectured to classes swollen to three times the number officially paid up and registered, "What do the authorities expect me to do about it? I'm not a constable!"

* * *

John Fuller inquiries if you've heard (1) of the gangster who stood by at a gangland funeral and sighed, "They shouldn't put all their yeggs in one casket"; (2) the baseball hurler with a sore arm who's in the throws of agony; and (3) the TV commercial spieler who bought himself a new sincere-sucker suit? Well, now you have!

* * *

RIDDLE-DE-DEE:

Q. Why did the little boy take his cow to church?
A. He heard there was a new pastor.
Q. What kind of shoes are made from banana skins?
A. Slippers.
Q. What's the best way to drive a baby buggy?
A. Tickle its feet.
Q. What did the doctor say to the lady belly dancer?
A. "You have a strip-de-carcass infection."

© 1966, by Bennett Cerf. Distributed by King Features Syndicate

Speaking of YOUR HEALTH...

By LESTER L. COLEMAN, M.D.

I have been told that I have chronic cystic mastitis of both breasts. I have had two children and am as frightened as anyone else that this might be cancerous. Is surgery performed for this condition?

Mrs. E. A., Oklahoma

Dear Mrs. A.: Let me immediately assure you that chronic cystic changes in the breast are not, in themselves, malignant. Of course, this does not mean that the condition should be casually disregarded.

Your anxiety about the possibility of cancer of the breast is not unusual. All of us have been bombarded by the threat of statistics of cancer, heart disease and strokes.

These constant threats to our composure has not left us with a sense of security. In fact, our depression is deepened by the prophesy of doom that settles over us by ill advised and frightening campaigns.

The emphasis must be placed on hope rather than fear. It is an accepted fact that when a lump in the breast, a tumor of the breast or a cancer of the breast is found early and treated immediately the chances of recovery are excellent.

In the practice of medicine physicians are aware that patients actually stay away from the doctor's office because they are afraid that their fears of disease will be substantiated or denied. This is contrary to the educational campaigns of all health agencies.

The diagnosis of chronic cystic disease has been made in your case. I am certain that you were given the assurance and reassurance that you needed.

Cystic disease of the breast is considered to be the result of some imbalance of the female hormone estrogen. The breasts undergo some slight changes each month, before, during, or after the menstrual cycle. The cystic condition is also observed during the change of life or menopause.

Had your physician suspected the possibility of an underlying, more serious condition he would have used any one of a number of new techniques for furthering the diagnosis. Cysts can be painlessly emptied under local anesthesia.

The soft breast tissue can now be X-rayed by a technique known as mamography. This new method is truly a remarkable advance for distinguishing cystic disease from other growths.

Sometimes a small piece of tissue is removed, sent to the laboratory and carefully examined under the microscope. This biopsy method of examination is definitive and indicates the nature of the medical treatment or the need for surgery.

Hormone therapy is often sufficient to relieve some cases of cystic mastisis. Support of the breasts before the menses relieve the tenderness and soreness. Surgery is performed only if there is a large cyst or if the physician suspects the possibility of a more serious condition.

The sun is a fooler on cloudy days. It can penetrate a wet white shirt and cause a severe burn.

The Business World

By Sam Dawson

NEW YORK (AP) — U.S. exporters—and especially American farmers—have a big stake in the new farm policy hammered out by the six European Common Market nations. And the stake is how much will the price and subsidy pact cut into the sizable market American farm products now enjoy in the West European bloc.

Products ranging all the way from meat to canned fruit juices from the United States are involved.

The six European nations are a big and growing market for food. There are some 180 million consumers in France, West Germany, Italy, the Netherlands, Belgium and Luxembourg. The booming prosperity of these Common Market nations in recent years has raised personal incomes and consumption and upgraded tastes for new and imported foods.

The U.S. Department of Agriculture says that last year U.S. exports of farm products to the six nations came to $15 billion. It may well be running ahead of that rate this year

What worries American farmers is that the new pact drafted Sunday will raise prices on many food items produced in the Common Market. And this will boost the duty of American imports. On most farm products the Common Market uses a flexible tariff system geared to price differences. The duty is raised to take up the gap between world market prices, usually lower, and the Common Market farm prices, usually higher because of subsidies.

In most instances, the American farm products are priced lower than the European ones and face an already stiff import levy.

With any new hike in food prices in the Common Market, the duty on American footstuffs would rise. And the higher priced the American products thus become, the harder to sell them to the European consumer.

For U.S. exporters as a whole, the results of the Common Market farm pact will be more complicated.

Tighter food prices for the 180 million Europeans, whether the food is grown locally or imported, mean less money left over to buy other imports.

But the final solution of the Common Market's toughest problem could open the way for a general tariff agreement, which has been hanging fire for several years.

Looking Back In Pickaway County

FIVE YEARS AGO

Electric increase rates went into effect in Circleville.

William Russell announced the formation of a Kingston Community Bank.

The Hummel and Plum Insurance Agency sponsored driving tests for young males.

TEN YEARS AGO

A total of 12 real estate transfers were processed at the County Recorder's office.

Sigma Phi Gamma Sorority held a picnic at Ted Lewis Park.

George C. Griffith Floorcovering started work on an expansion of their store on E. Main St.

TWENTY-FIVE YEARS AGO

City policemen were uncertain about the new law on working hours.

Methodist Church softballers, with Bill Hegele pitching, beat the Presbyterian team, 9-3, in the newly formed Church Softball League.

Two new teachers were hired by the Jackson Twp. School Board.

TEARS GUSH IN BRAZIL—Brazilian soccer fans weep openly in the streets of Rio de Janeiro after they received the news that Brazil's team was defeated 3-1 by Portugal in the World Cup Soccer Classic in England. *(Radiophoto)*

You're Telling Me!

By William Ritt
Central Press Writer

U. S. Scientists, seeking new drugs for human ailments, are studying Columbia's tiny Kokoa frogs, which exude the worlds deadliest venom. The frogs are only one-and-a-quarter inches long — which makes them the meanest, toughest midgets alive.

We don't know whether or not the Kokoa frogs croak — but it is a sure pop clinch anything that gets near them does.

The Kokoas are colored a shining black and gold, all of which tends to make them pretty — horrible!

Meanwhile, we note that one of the most recently discovered of the giant stars has been given the name "Wolf-457." Haven't the slightest idea in what part of the heavens it is situated — most probably at the door of the universe.

F.E.F. says there must have been a lot of paned expressions after those one-way bathroom windows were installed backward in Arlington, Va.

To misquote the Wicked Queen in "Snow White" — "Mirror, mirror on the wall, Who's the most embarrassed one of all?"!

According to a farm journal item it takes 32 gallons of sap to make one gallon of maple syrup. However, it only takes one gallon of you-know-what to easily create 32 saps.

CHUNK OFF CAPITOL—House Speaker John W. McCormack, D-Mass., shows newsmen in Washington a 27-pound piece of sandstone cornice that fell from the west front of the Capitol building a few days before. He is seeking "urgent, and I mean urgent" reconstruction work on the building.

SPALDING GOLF SET
MEN'S or LADIES'
•Nos. 1 and 3 woods
•Nos. 3, 5, 7, 9 irons
•Putter
Golf Pride rubber grips
$33.33
NO MONEY DOWN
10-H-213
Firestone
116 W. Main — G 4-4938

Windshields and Door Glass Replaced!
GORDON'S
Main and Scioto
GR 4-5631

TUESDAYS and THURSDAYS
NOEL'S
World's Finest Eatin' Chicken — "It's Broasted"
CHICKEN DINNER SPECIAL
Creamy Cole Slaw, Choice of French Fries or French Baked Potatoes, Buttered Bread
TO TAKE HOME TOO
$1.00
TO TAKE HOME TOO
IN DINING ROOM — IN YOUR CAR
500 Lancaster Pike — Next to Fairgrounds
Phone GR 4-9090 or GR 4-3127

Any program of thrift that includes a provision for those "golden years" should include the safety and security offered by a strong bank.

Third National Bank
Member FDIC

Not Very Good Sense

At least a strong reprimand and possibly a court-martial is indicated for an Army computer and its keepers that sent more than 50 engineers who weren't even supposed to be in the Army to a Wisconsin National Guard mechanized infantry division.

The young engineers, most of whom had served two-year hitches and were on ready reserve status, weren't surprised when they were called up. But they were surprised when they ended up in the mechanized infantry. None of them had ever seen any of the equipment a mechanized division uses.

Official word that the engineers had been misplaced came just as they were preparing to move out on a training mission. They were all sent back to their homes.

What happened? An order had come to the Army computer center in St. Louis for 54 infantrymen to be requisitioned from the active reserve rolls. But when the requisition for infantrymen, classified as 11B, was put through the computer somebody punched 0IZ for engineers. Apparently assigning 54 engineers to an infantry unit didn't seem incongruous at all to the computer.

If the computer and its operators can make a mistake of such magnitude, isn't it possible that they can make more? Who could countermand the order if a computer assigned a WAC unit to front-line duty in Viet Nam? Or imagine the bedlam if an infantry company was sent to take over a helicopter squadron.

The Army should assign more human beings to keep their eyes on the computers. There is no doubt that computers are efficient, but it's always been suspected that they didn't have very good sense.

Why Women Don't Sleepwalk

By Hal Boyle

NEW YORK (AP) — Things a columnist might never know if he didn't open his mail:

Sleepwalking is predominantly a male disorder. Apparently would just rather not go — if would just rather no tgo — if they can't go by car or cab.

Only about one in every three paper clips is used to clip papers together. The rest are lost, twisted and thrown away, or used as make-shift screwfrivers or to clean fingernails, typewriters or pipes. In less sedate offices, of course, they are so fired with rubber bands at passing stenographers.

The foods you choose may show how smart you are. People with a high IQ are reported to have a fondness for grapefruit, celery and olives. But if they take their olives only in martinis, they're not so very smart.

Here's a statistic that may surprise you: In about half of all fatal traffic accidents only a single vehicle is involved.

No wonder it is hard to keep a cool head. Scientists nave figured that to duplicate the human brain they'd have to build a machine as big as a football field and 60 stories tall. And to keep this mechanical noggin from becoming overheated, they'd require water equal to the amount that flows over Niagara Falls.

Quotable notables: "Every man past 50 who has never owned a Rolls-Royce owes it to himself to buy one" — John O'Hara.

Changing medicine: Druggists now fill more than 750 million prescriptions a year for ailing Americans. More than 70 per cent are for drug products introduced since 1950.

Small consolation: Baldness affects up to 80 per cent of men, and if you are among the nine out of 10 victims in whom it is hereditary, there isn't much hope of regaining your hair. But at least you can pin the blame on your ancestors.

Where the money is: A U.S. Census Bureau economist says that by age 64 the average doctor has earned $717,000, the average lawyer $621,000.

Folklore: It's bad luck to lend an umbrella or handkerchief. If your lip itches, it's a sign someone is speaking ill of you. You'll get warts if you wash your hands with water in which eggs have been boiled. If the bubbles on your morning coffee float toward you, you'll get money; if they float away from you, you'll lose money.

It was George Bernard Shaw who observed, "My way of joking is to tell the truth; it's the funniest joke in the world."

Common Sense and Ideology

By John Chamberlain

When does common sense become "ideology" — or vice versa?

These queries are prompted by the troubles which the Moral Rearmament encounters every so often in the presentation of its "Sing-Out '66" shows that feature swinging groups of wholesome high school and college kids who have vocal and rhythmical talents and who believe in brotherly love. The kids have toured America and the world, whooping it up and belting it out for such common and garden variety ideas as love of country, love of freedom and love of humanity, which are just about as "ideological" as the qualifications of Chaucer's medieval knight who supported "truth and honor, freedom and courtesy." Yet last year, when the kids were winning audiences as "Sing-Out '65," some zealous civil libertarian watchdogs in the southwest tried to get the show thrown out of high school auditoriums on the ground that it was "religious" and hence violated the Constitutional provision for separation of church and state. More recently the Columbia Broadcasting System turned down a TV version of "Sing-Out," or "Up With the People," which Patrick J. Frawley, head of the Schick Razor Company and Eversharp, Inc., was attempting to sponsor. The CBS claim was that the show "editorialized" its approach.

This beats me, unless it is "editorial" to believe in home, mother, the family, the virtue of Caesar's wife, the utility of Alcoholics Anonymous, and the sanctity of the American game of baseball. Under such an interpretation of what is "Ideological" I don't see how anything can be presented on the air. Even Batman embodies crude ideas of virtue, and every Western arrives at the conclusion that good guys are to be distinguished from bad guys.

The whole thing is particularly incongruous in the light of the acclaim which "Sing-Out" performances have been drawing in Germany, Austria, Spain, South Korea, Japan, and elsewhere. Chancellor Ludwig Erhard of West Germany. Chancellor Josef Klaus of Austria, and Manuel Fraga Iribarne, the Spanish Minister of Information and Tourism, all reportedly went wild over the show. Said Chancellor Erhard: "You have not only helped to unite Germany and America but you have also woken up the conscience of the nation to the fact that freedom isn't free. It is a very great thing you have done."

This columnist has no connection with Moral Rearmament, which may or may not have primarily religious motivations. Regardless of "MR's" commitments, the "Sing-Out" shows are only religious in the sense that decent behavior anywhere is religious. To try to knock the "Sing-Out" kids off the air, or off school platforms, is equivalent to busting the Boy Scouts, or to banning the use of Negro spirituals because they mention Heaven.

Well, this country has been going crazy for a long time, anyway. I've just been reading Donald I. Rogers's little book, "The End of Free Enterprise." Mr. Rogers, as it may be recaled, got himself thoroughly chastised a couple of years ago for a speech which took American businessmen to task for failing to give advertising support to publications that favored the retention of the enterprise system. His intention was not to subvert the editorial inergity of the press, but merely to say that business had some responsibility toward maintaining a climate favorable to a market economy as well as a responsibility toward selling specific widgets and gadgets. In "The End of Free Enterprise" Mr. Rogers returns to his attack on businessmen for being shortsighted.

My own hope is that Mr. Rogers's book is already a bit anticlimactic. Since Mr. Rogers wrote his original criticism such organizations as the National Association of Manufacturers have started volunteer programs for wiping out "technological illiteracy." And now the Mormon Church is getting into the act by underwriting a broadcasting network, Radio New York World Wide, whose aim is to reflect the culture of the U.S. in programs beamed to Europe, Africa, Latin America, and to the New York area as well. The unique thing about Radio New York World Wide is that it plays no favorites. It is willing to take its material from the AFL-CIO on the one hand, and such a stalwart free enterprise group as the Foundation for Economic Education on the other. True pluralism, in short, and no finicky worries about whether the advocacy of apple pie is "ideological."

The Herald

A Galvin Newspaper

P. F. RODENFELS Publisher

A daily newspaper consolidating the Circleville Herald and the Daily Union Herald.

Entered as second class matter at the Circleville Post Office under the act of March 3, 1879. Second class postage paid at Circleville, Ohio

Published every afternoon except Sunday at the Herald Building, 210 North Court Street, Circleville, Ohio by the Circleville Publishing Company.

SUBSCRIPTION PRICES

By carrier in Circleville 50c per week. By mail in Pickaway County $12 per year. Elsewhere in Ohio $14 per year. Outside Ohio $18. Mail rates apply only where carrier service is not available.

Telephones

Business GR 4-3131 News GR 4-3133

Postmaster: Send form 3579 to: Box 440, Circleville, Ohio, 43113.

Hatlo's They'll Do It Every Time

LAFF-A-DAY

"Why, Mother! We were just talking about you!"

Try and Stop Me

By BENNETT CERF

PAUL GOODMAN, author of "Growing Up Absurb" (a formidable best-seller on college campuses), tells students who are hard pressed financially that "anybody who really wants an education can always get one. Just go in and sit down!" When Mr. Goodman was himself an impoverished student, he bicycled up to Columbia and brazenly took a seat in Professor Dick McKeon's philosophy class. McKeon not only took it for granted he was a registered student, but soon was publishing pieces by him in the Journal of Philosophy. Good man, McKeon!

Goodman quotes the popular professor, Morris Cohen, who usually lectured to classes swollen to three times the number officially paid up and registered, "What do the authorities expect me to do about it? I'm not a constable!"

* * *

John Fuller inquiries if you've heard (1) of the gangster who stood by at a gangland funeral and sighed, "They shouldn't put all their yeggs in one casket"; (2) the baseball hurler with a sore arm who's in the throws of agony; and (3) the TV commercial spieler who bought himself a new sincere-sucker suit? Well, now you have!

* * *

RIDDLE-DE-DEE:

Q. Why did the little boy take his cow to church?
A. He heard there was a new pastor.
Q. What kind of shoes are made from banana skins?
A. Slippers.
Q. What's the best way to drive a baby buggy?
A. Tickle its feet.
Q. What did the doctor say to the lady belly dancer?
A. "You have a strip-de-carcass infection."

© 1966, by Bennett Cerf. Distributed by King Features Syndicate

Speaking of YOUR HEALTH...

By LESTER L. COLEMAN, M.D.

I have been told that I have chronic cystic mastitis of both breasts. I have had two children and am as frightened as anyone else that this might be cancerous. Is surgery performed for this condition?

Mrs. E. A., Oklahoma

Dear Mrs. A.: Let me immediately assure you that chronic cystic changes in the breast are not, in themselves, malignant. Of course, this does not mean that the condition should be casually disregarded.

Your anxiety about the possibility of cancer of the breast is not unusual. All of us have been bombarded by the threat of statistics of cancer, heart disease and strokes.

These constant threats to our composure has not left us with a sense of security. In fact, our depression is deepened by the prophesy of doom that settles over us by ill advised and frightening campaigns.

The emphasis must be placed on hope rather than fear. It is an accepted fact that when a lump in the breast, a tumor of the breast or a cancer of the breast is found early and treated immediately the chances of recovery are excellent.

In the practice of medicine physicians are aware that patients actually stay away from the doctor's office because they are afraid that their fears of disease will be substantiated or denied. This is contrary to the educational campaigns of all health agencies.

The diagnosis of chronic cystic disease has been made in your case. I am certain that you were given the assurance and reassurance that you needed.

Cystic disease of the breast is considered to be the result of some imbalance of the female hormone estrogen. The breasts undergo some slight changes each month, before, during, or after the menstrual cycle. The cystic condition is also observed during the change of life or menopause.

Had your physician suspected the possibility of an underlying, more serious condition he would have used any one of a number of new techniques for furthering the diagnosis. Cysts can be painlessly emptied under local anesthesia.

The soft breast tissue can now be X-rayed by a technique known as mamography. This new method is truly a remarkable advance for distinguishing cystic disease from other growths.

Sometimes a small piece of tissue is removed, sent to the laboratory and carefully examined under the microscope. This biopsy method of examination is definitive and indicates the nature of the medical treatment or the need for surgery.

Hormone therapy is often sufficient to relieve some cases of cystic mastisis. Support of the breasts before the menses relieve the tenderness and soreness. Surgery is performed only if there is a large cyst or if the physician suspects the possibility of a more serious condition.

The sun is a fooler on cloudy days. It can penetrate a wet white shirt and cause a severe burn.

The Business World

By Sam Dawson

NEW YORK (AP) — U.S. exporters—and especially American farmers—have a big stake in the new farm policy hammered out by the six European Common Market nations. And the stake is how much will the price and subsidy pact cut into the sizable market American farm products now enjoy in the West European bloc.

Products ranging all the way from meat to canned fruit juices from the United States are involved.

The six European nations are a big and growing market for food. There are some 180 million consumers in France, West Germany, Italy, the Netherlands, Belgium and Luxembourg. The booming prosperity of these Common Market nations in recent years has raised personal incomes and consumption and upgraded tastes for new and imported foods.

The U.S. Department of Agriculture says that last year U.S. exports of farm products to the six nations came to $15 billion. It may well be running ahead of that rate this year

What worries American farmers is that the new pact drafted Sunday will raise prices on many food items produced in the Common Market. And this will boost the duty of American imports. On most farm products the Common Market uses a flexible tariff system geared to price differences. The duty is raised to take up the gap between world market prices, usually lower, and the Common Market farm prices, usually higher because of subsidies.

In most instances, the American farm products are priced lower than the European ones and face an already stiff import levy.

With any new hike in food prices in the Common Market, the duty on American footstuffs would rise. And the higher priced the American products thus become, the harder to sell them to the European consumer.

For U.S. exporters as a whole, the results of the Common Market farm pact will be more complicated.

Tighter food prices for the 180 million Europeans, whether the food is grown locally or imported, mean less money left over to buy other imports.

But the final solution of the Common Market's toughest problem could open the way for a general tariff agreement, which has been hanging fire for several years.

Looking Back In Pickaway County

FIVE YEARS AGO

Electric increase rates went into effect in Circleville.

William Russell announced the formation of a Kingston Community Bank.

The Hummel and Plum Insurance Agency sponsored driving tests for young males.

TEN YEARS AGO

A total of 12 real estate transfers were processed at the County Recorder's office.

Sigma Phi Gamma Sorority held a picnic at Ted Lewis Park.

George C. Griffith Floorcovering started work on an expansion of their store on E. Main St.

TWENTY-FIVE YEARS AGO

City policemen were uncertain about the new law on working hours.

Methodist Church softballers, with Bill Hegele pitching, beat the Presbyterian team, 9-3, in the newly formed Church Softball League.

Two new teachers were hired by the Jackson Twp. School Board.

TEARS GUSH IN BRAZIL—Brazilian soccer fans weep openly in the streets of Rio de Janeiro after they received the news that Brazil's team was defeated 3-1 by Portugal in the World Cup Soccer Classic in England. *(Radiophoto)*

You're Telling Me!

By William Ritt
Central Press Writer

U. S. Scientists, seeking new drugs for human ailments, are studying Columbia's tiny Kokoa frogs, which exude the worlds deadliest venom. The frogs are only one-and-a-quarter inches long — which makes them the meanest, toughest midgets alive.

We don't know whether or not the Kokoa frogs croak — but it is a sure pop clinch anything that gets near them does.

The Kokoas are colored a shining black and gold, all of which tends to make them pretty — horrible!

Meanwhile, we note that one of the most recently discovered of the giant stars has been given the name "Wolf-457." Haven't the slightest idea in what part of the heavens it is situated — most probably at the door of the universe.

F.E.F. says there must have been a lot of paned expressions after those one-way bathroom windows were installed backward in Arlington, Va.

To misquote the Wicked Queen in "Snow White" — "Mirror, mirror on the wall, Who's the most embarrassed one of all?"!

According to a farm journal item it takes 32 gallons of sap to make one gallon of maple syrup. However, it only takes one gallon of you-know-what to easily create 32 saps.

CHUNK OFF CAPITOL—House Speaker John W. McCormack, D-Mass., shows newsmen in Washington a 27-pound piece of sandstone cornice that fell from the west front of the Capitol building a few days before. He is seeking "urgent, and I mean urgent" reconstruction work on the building.

SPALDING GOLF SET
MEN'S or LADIES'
•Nos. 1 and 3 woods
•Nos. 3, 5, 7, 9 irons
•Putter
Golf Pride rubber grips
$33.33
NO MONEY DOWN
10-H-213

Firestone
116 W. Main — G 4-4938

Windshields and Door Glass
Replaced!
GORDON'S
Main and Scioto
GR 4-5631

TUESDAYS and THURSDAYS
NOEL'S
World's Finest Eatin' Chicken — "It's Broasted"
CHICKEN DINNER SPECIAL
Creamy Cole Slaw, Choice of French Fries or French Baked Potatoes, Buttered Bread
TO TAKE HOME TOO
$1.00
TO TAKE HOME TOO
IN DINING ROOM — IN YOUR CAR
500 Lancaster Pike — Next to Fairgrounds
Phone GR 4-9090 or GR 4-3127

Any program of thrift that includes a provision for those "golden years" should include the safety and security offered by a strong bank.

Third National Bank
Member FDIC

Boys, Girls Nations Tap Ohio Youths for Top Posts

WASHINGTON (AP) — Two teen-agers from Canton, Ohio, put their political machinery in gear for tonight's elections where they will bid for top posts at Boys and Girls Nations.

Nominees were selected Monday night with Martha Cynthia Wasson emerging as the Nationalist Party's candidate for presidnt of Girls Nation while John P. Arigoni was the Federalists Party's choice for Boys Nation vice president.

The boys convened at the University of Maryland in nearby College Park and the girls at American University here for Monday night's conventions, part of the American Legion-sponsored week-long program of events designed to show them the workings of the federal government.

Martha has teamed up with Janet Moses of Appomattox, Va., who is the Nationalist Party's vice-presidential candidate, while at Boys Nation, John is running on the ticket of R. Peter Henschel of Wauwatosa, Wis., Federalist presidential hopeful.

The Ohioan and her running mate go into the elections against Girls Nation Federalist Party candidates, Jan Crenshaw, Meridian, Miss., president and Wendy Sherman, Baltimore, vice president.

The Nationalist Party at Boys Nation is sending Gray H. Miller of Houston, Tex., and Daniel J. Pagnano of Newton, Mass, presidential and vice presidential hopefuls against federalists Henschel and Arigoni.

Randall C. Carlisle, Wooster, Ohio, lost out in his bid Mondy night to become the Nationalist Party's candidate for president of Boys Nation.

There are 100 girls and 98 boys on hand for the sessions with the American Legion Auxiliary sponsoring the girls.

Writer Sees No Reason For History To Be Dull

HOLLYWOOD (AP) — "There's no reason history should be dull," says Cornelius Ryan, who has done as much as anyone to enliven the history of World War II.

Ryan is a ruddy-faced, voluble Irishman whose account of the invasion of Normandy, "The Longest Day," was an enormous success as a book and movie. Now an American citizen, he is hard at work converting his latest best-seller, "The Last Battle," into a screen play. The saga concerns the fall of Berlin and the end of the war.

"This is an enormous job," the author said as he surveyed the charts, photos and outlines that fill tables and walls of three MGM offices. "Right now I'm working with the producer, George Englund, to narrow down the story to a reasonable number of characters.

"A few stand out —the generals, Hitler, the milkman who continued his route as the city was falling, the zookeeper who tried to save the animals, etc. But how do you decide about the others?"

Ryan and his researchers contacted 3,000 persons during the eight-year preparation of "The Last Battle." The nature of the events makes the film a much more complicated story than "The Longest Day," for which Ryan also wrote the script.

"There you had an immense operation," said Ryan, "but it was centralized on one military maneuver. In 'The Last Battle' you have the whole arena of human tragedy and even insanity, as in the case of Hitler, who was dispatching orders to phantom armies that didn't exist.

"You have vast forces in the story —the Russians advancing from the east and the Allies from the west, plus the remnants of the German army. You also have the civilian population of a great city that was being crushed to the ground, plus the political aspects of the heads of state. It is an enormous panorama."

Sneezing Returns To Florida Girl

MIAMI, Fla.(AP) —Sneezing June Clark, out of her siege for six weeks after treatment with mild electric shocks, is gripped with periodic sneezes again.

"But we're not too concerned," her mother, Laverne Clark, said Sunday after June started sneezing every five to 10 minutes. From January until last month she was sneezing every 15 to 30 seconds.

June, 17, is scheduled to undergo more mild electric shocks.

TODAY In History

By THE ASSOCIATED PRESS

Today is Tuesday, July 26th, the 207th day of 1966, There are 158 days left in the year.

Today's highlight in history:

On this date in 1947, the U.S armed forces were reorganized and unified.

On this date:

In 1788, New York ratified the Constitution.

In 1847, the Republic of Liberia in Africa was founded.

In 1856, Irish playwright George Bernard Shaw was born.

In 1941, Gen. Douglas MacArthur was apponited commander of U.S. forces in the Philpipines.

In 1944, Nazi V2 robot bombs fell for the first time on England.

Ten years ago—The Italian luxury liner, Andrea Dora, sank in 225 feet of water 45 miles south of Nantucket Island off Cape Cod, Mass., one day after its collision with the Swedish ship, Stockholm.

Five years ago—Communist Cuban Premier Fidel Castro said an Eastern Airlines passenger plane that had been hijacked in mid-air two days before and flown to Havana would not be returned to the U.S. until 10 Cuban planes being held by court orders in the U.S. were returned to Cuba.

One year ago — President Johnson created a 19-member National Crime Commission to study all aspects of crime and the administration of justice.

STAGE-STRUCK—Actress Carroll Baker, who sprained her left arm in a fall backstage following her opening night performance in the road production of "Gentlemen Prefer Blondes" in Indianapolis, Ind., tells newsmen she will continue in her role with her arm in a sling.

Paints and Varnishes
Ankrom's
325 W. Main St.

Marines Finding Rewards in Viet War

DA NANG, South Viet Nam (AP)—To U.S. Marines the war in Viet Nam is a grinding business that has brought many days of frustrating operations, death to 1,100 of the corps — and some slowly developing rewards.

This, for the Marine, is the war of the squad and platoon, of endless patrols and trail ambushes. The occasional big fight, with battalions engaged, erupts suddenly and ends quickly as the Viet Cong fade away. Then it is back to probing and pressing forward, foot by foot, the line of Marine control.

The reward may be a brief firefight with a band of guerrillas who leave their dead as they flee, a successful ambush, or the smiles of village peasants who a week ago lived under Viet Cong domination.

The 56,000 Marines are fighting in the five northernmost provinces.

Operating out of three combat bases with full Marine air support, the Leathernecks have methodically expanded their perimeters from a wavering six square miles at Da Nang in March 1965 to 960 square miles at Da Nang, Chu Lai and Phu Bai.

This system of seize-and-consolidate has brought criticism from some military critics. They contend the Marines are not fulfilling their traditional role of assault troops who seize the objective and then move on.

A Marine spokesman observed: "We have a simple goal. It is to control the area where the people are. We will lose "X" number of Marines, but the solution is just a matter of time and diligence."

The Marines at Phu Bai, 45 miles north of Da Nang, have extended their perimeter to 85 square miles. At Da Nang, the major Marine base, the Leathernecks have a 600-square mile perimeter and are pressing north and south. At Chu Lai, 50 miles south, the Marines control 275 squre miles.

"We could close the gap between Da Nang and Chu Lai in five weeks," the spokesman said, "but it would mean steamrolling conventional warfare — breaking everything up. And we're trying to win these villages to the government's side, not destroy them."

Lt. Gen. Lewis W. Walt, commanding general, has told the Marines they are fighting three battles: against the North Vietnamese or Viet Cong main forces; against bands of guerrillas, and to win the people's loyalty to the government.

Against the main force, the first problem is to find the enemy battalions or regiments. With the Viet Cong reluctant to field any large units for a toe-to-toe clash, the Marines are specializing in counter guerrilla tactics.

"These guerrillas are the foundation of Communist strength here," the spokesman said. "Without the guerrillas collecting taxes, rice and intelligence and intimidating the villagers, the main forces would be ineffective.

To counter the guerrillas, the Marines have 500 troop units operating day and night, ranging from companies to four-man fire teams. They can call in airplane and artillery fire.

Their lonely, isolated battles do not draw headlines.

Gen. Walt has made it clear that he believes action against the guerrillas will determine the fate of the five northern provinces. One of his staff officers says: "If we had the choice of killing 100 guerrillas or 300 North Vietnamese soldiers, we would take the guerrillas. They can't be replaced."

The third fight on Walt's list involves the loyalty of the 2.75 million people living in this area.

The line between a civic action program and a tactical operation is often slender and uncertain, and the Marines have mated the two with enough success that they are being copied by other American military units.

One effort is called the county fair. It begins when Marines seal off an area containing one or more villages. Vietnamese troopers then go through looking for Viet Cong suspects, weapons and ammunition.

Men of military age are segregated for questioning. The women, children and older men are fed, entertained and given clothing, rice and medical and dental care. One county fair six miles south of Da Nang netted 40 confirmed Viet Cong.

CCA Names Smallwood for Forester Job

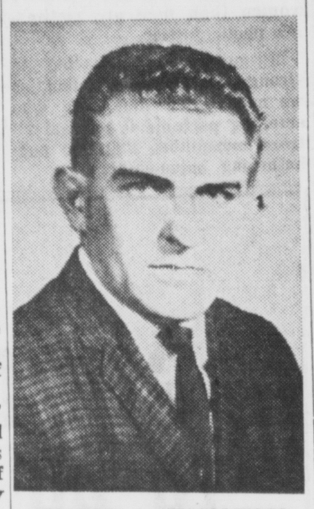

HAROLD A. SMALLWOOD

Harold A. Smallwood has been named land management forester for Container Corporation of America at the Circleville paper mill. Announcement of the appointment was made by John O'Brien, plant manager here.

"We are pleased to add another forester with such an excellent background. Smallwood will represent our company by working with private landowners in our Cooperative Forest Management Program and other phases of our pulpwood procurement program," O'Brien noted.

Smallwood is a native of Martinsburg, W. Va. He received his bachelor of science degree in forest management from West Virginia University in 1963.

Prior to joining Container Corporation, he served as a farm forester in the Athens district for the Ohio Division of Forestry and Reclamation. In the latter capacity, he worked with many landowners in protection, management and harvesting of private woodlands.

Smallwood now makes his home in Chillicothe where he lives with his wife and two children.

Texas Woman Gets 3 New Heart Valves

DALLAS, Tex. (AP) —A young Paris, Tex., mother, recently bedfast with a damaged heart, has had three valves in her heart successfully replaced.

Irene King, 26, left St. Paul Hospital, Dallas, Sunday with only the clicking of the valves opening and closing to remind her of the July 6 operation.

Rheumatic fever had so crippled Mrs. King's heart that her oxygen-starved body could not function.

Ponies Plow Roof, Earn Men's Pay

TOLEDO, Ohio (AP) —Two horses earned men's wages by plowing a roof.

It is true.

The horses, actually ponies, were hired to scrape two inches of old roofing off the roof of the Continental Aviation and Engineering Corp. plant.

A roofing contractor, Brown and Kerr ,Inc., wanted to apply a new coating of asphalt roofing material, but the old coating had to be removed first.

Wilford Carver of Winchester, a workman for the roofing company ,said his ponies could do the job. Workmen with machines had failed.

C. J. Lowrey, general superintendent for the firm, said he would pay the ponies men's wages if they could do the work. He also bet Carver a new hat.

The ponies were hoisted by crane to the roof Friday where, unconcerned about the height, they pulled a plow to peel off the old roofing .

Blind Judge Is Named

ATLANTA, Ga. (AP) — Judge Reese Robrahn, a blind jurist of the County Court in Topeka, Kan., has been elected president of the American Council of the Blind.

Now Many Wear
FALSE TEETH
With Little Worry
Eat, talk, laugh or sneeze without fear of insecure false teeth dropping, slipping or wobbling. FASTEETH holds plates firmer and more comfortably. This pleasant powder has no gummy, gooey, pasty taste or feeling. Doesn't cause nausea. It's alkaline (non-acid). Checks "plate odor." Dentures that fit are essential to health. See your dentist regularly. Get FASTEETH at all drug counters.

For the Customer In A Hurry
The Savings Auto Bank
Member FDIC

SPECIAL! WED. - THURS. ONLY!
THRIFT BOX
We Use U.S. Govt. Inspected Chickens ONLY!
Reg. $2.25 NOW $1.89
COL. SANDERS' Kentucky Fried Chicken
9 Pieces of Chicken Only
"IT'S FINGER LICKIN' GOOD"
OLLIE'S TAKE HOME
N. Court at Wilson

TOPS Dry Cleaning & Coin-Op Laundry
Located at Kroger Shopping Center on Lancaster Pike
— Every Day Special —
4 SHIRTS.85c
When Accompanied by Dry Cleaning
Shirts Returned to You on Hangers or Boxed Whichever You Prefer
"Same Day Service On Shirts"

NOW! ELECTRIC HOME HEATING COST CAN BE GUARANTEED BY YOUR BUILDER!

HERE ARE SOME ANSWERS TO QUESTIONS ON THIS SENSATIONAL GUARANTEE PLAN:

Q. Exactly what do you mean by a Guaranteed Electric Heating Plan?

A. It will guarantee that the annual operating cost of heating your home with Flameless Electric Heat will remain within 10% of a specific dollar-and-cents figure each year for the first *three* full years of operation.

Q. Who makes this guarantee?

A. Either your builder or electric heating contractor who has installed the heating system in the new home you buy, or build.

Q. Okay, but how does the guarantee work?

A. When you buy or build a new home with Flameless Electric Heat installed, you examine and approve the written operating Cost Guarantee before you make the purchase. The Guarantee will contain the estimated yearly cost of heating your home the Flameless way. The cost is clearly stated in a specific dollars-and-cents figure. When you buy the home, the Guarantee goes into effect. If *any time* during the first three full years you occupy your home, your yearly heating cost exceeds the estimated figure by more than 10%, your builder or electric heating contractor will reimburse you. He will also make any adjustments or changes that may be required to make your flameless heat system operate *perfectly*. Remember: The Guarantee is in writing . . . You're fully protected.

Q. And what about Electric Heat Costs?

A. Today, the cost of Flameless Electric Heat in the areas served by The Electric Company is actually 33% lower than it was in 1957. When you combine the outstanding clean comfort, complete convenience and flexibility of electric heat, with the newest low rates, it adds up to the best possible investment in home comfort you can make.

Q. How do I know my builder or electric heat contractor will pay my claim?

A. Your builder or electric heating contractor is insured by The American Home Assurance Company. The policy covers the three years of your electric heating operating cost with a maximum liability of one thousand dollars ($1,000.00) for the period.

Q. But what if I want to build a home with electric heat?

A. It's even more simple. Your builder or electric heating contractor makes the Operating Cost Guarantee a part of his specifications. You examine and approve it *before you act*. You know exactly how much your electric heating will cost and you'll be surprised how exceedingly low it is!

Q. How can a builder or heating contractor guarantee heating costs when weather varies so much?

A. The builder or electric heating contractor bases his guaranteed estimate figure on official area weather data, as well as his electric heating experience and skill. The estimating of annual heating costs is not a new concept, but *guaranteeing an estimate* is a bold new step.

Q. Why a three-year guarantee?

A. Frankly, to dramatically prove that progressive builders and Flameless Heating contractors have complete faith in the economy and dependability of their product. Standard guarantees usually are made for only a few months, or a year, to cover initial operation or break-in period. The Flameless Heat Guarantee is designed to demonstrate the year-in, year-out dependability and economy of the product.

AS ANOTHER SERVICE OF YOUR ELECTRIC COMPANY...YOU MAY USE THE
BUDGET PAYMENT PLAN

I would like more information on the:
ELECTRIC HEATING OPERATING COST GUARANTEE PLAN
Please have a heating specialist call on me. I plan to ☐ build ☐ buy a new home
NAME _____
ADDRESS _____
CITY _____ PHONE _____
BUS. PHONE _____
MAIL TO: Builder Sales, Columbus and Southern Ohio Electric Co.
215 North Front St., Columbus, Ohio

DUNLOP
LOW-PROFILE
GOLD SEAL
SPECIAL SALE
1/3 OFF List Price For Old Tires
FULL 4 PLY
TYREX
GOULD BATTERIES
TERMS
GRUBB-DUNLOP TIRE SERVICE
325 E. Main St.

SPIN
thru washday
(Even if you have 50 lbs. to launder)
in less than an hour!

Model WS220
$139.95
Washes—Spin Rinses—Spin Dries more laundry in less time than any Home Laundry Appliances or combination of home laundry appliances ever invented!
NEW
EASY
SPINDRIER®
with 2-speed washing action
LAUNDERS
10 pounds in 12 minutes
20 pounds in 24 minutes
30 pounds in 36 minutes
40 pounds in 48 minutes
50 pounds in 60 minutes
Washes so thoroughly! Exclusive, Patented SPIRALATOR® with figure 8 washing action gets clothes hospital clean!
Spin rinses so completely! Gets clothes Cleaner . . . Brighter because it flushes away Suds and Soil leaving virtually no soap detergent carry-over!
Spin dries so quickly! Washday is over almost before it began!
Filters water so clean! Clean Flow Inlet Filter Strains out Rust, Dirt, Line Sediment from water before it enters washer.
Using it is so easy! Rolls to where you want it! Comes complete with Fill and Drain Hoses no installation required.
PERFECT WASHING CARE FOR EVERY FABRIC
Tradition House Warehouse
167 W. Main — GR 4-4600

Boys, Girls Nations Tap Ohio Youths for Top Posts

WASHINGTON (AP) — Two teen-agers from Canton, Ohio, put their political machinery in gear for tonight's elections where they will bid for top posts at Boys and Girls Nations.

Nominees were selected Monday night with Martha Cynthia Wasson emerging as the Nationalist Party's candidate for presidnt of Girls Nation while John P. Arigoni was the Federalists Party's choice for Boys Nation vice president.

The boys convened at the University of Maryland in nearby College Park and the girls at American University here for Monday night's conventions, part of the American Legion-sponsored week-long program of events designed to show them the workings of the federal government.

Martha has teamed up with Janet Moses of Appomattox, Va., who is the Nationalist Party's vice-presidential candidate, while at Boys Nation, John is running on the ticket of R. Peter Henschel of Wauwatosa, Wis., Federalist presidential hopeful.

The Ohioan and her running mate go into the elections against Girls Nation Federalist Party candidates, Jan Crenshaw, Meridian, Miss., president and Wendy Sherman, Baltimore, vice president.

The Nationalist Party at Boys Nation is sending Gray H. Miller of Houston, Tex., and Daniel J. Pagnano of Newton, Mass, presidential and vice presidential hopefuls against federalists Henschel and Arigoni.

Randall C. Carlisle, Wooster, Ohio, lost out in his bid Mondy night to become the Nationalist Party's candidate for president of Boys Nation.

There are 100 girls and 98 boys on hand for the sessions with the American Legion Auxiliary sponsoring the girls.

Writer Sees No Reason For History To Be Dull

HOLLYWOOD (AP) — "There's no reason history should be dull," says Cornelius Ryan, who has done as much as anyone to enliven the history of World War II.

Ryan is a ruddy-faced, voluble Irishman whose account of the invasion of Normandy, "The Longest Day," was an enormous success as a book and movie. Now an American citizen, he is hard at work converting his latest best-seller, "The Last Battle," into a screen play. The saga concerns the fall of Berlin and the end of the war.

"This is an enormous job," the author said as he surveyed the charts, photos and outlines that fill tables and walls of three MGM offices. "Right now I'm working with the producer, George Englund, to narrow down the story to a reasonable number of characters.

"A few stand out —the generals, Hitler, the milkman who continued his route as the city was falling, the zookeeper who tried to save the animals, etc. But how do you decide about the others?"

Ryan and his researchers contacted 3,000 persons during the eight-year preparation of "The Last Battle." The nature of the events makes the film a much more complicated story than "The Longest Day," for which Ryan also wrote the script.

"There you had an immense operation," said Ryan, "but it was centralized on one military maneuver. In 'The Last Battle' you have the whole arena of human tragedy and even insanity, as in the case of Hitler, who was dispatching orders to phantom armies that didn't exist.

"You have vast forces in the story —the Russians advancing from the east and the Allies from the west, plus the remnants of the German army. You also have the civilian population of a great city that was being crushed to the ground, plus the political aspects of the heads of state. It is an enormous panorama."

Sneezing Returns To Florida Girl

MIAMI, Fla.(AP) —Sneezing June Clark, out of her siege for six weeks after treatment with mild electric shocks, is gripped with periodic sneezes again.

"But we're not too concerned," her mother, Laverne Clark, said Sunday after June started sneezing every five to 10 minutes. From January until last month she was sneezing every 15 to 30 seconds.

June, 17, is scheduled to undergo more mild electric shocks.

TODAY In History

By THE ASSOCIATED PRESS

Today is Tuesday, July 26th, the 207th day of 1966, There are 158 days left in the year.

Today's highlight in history:

On this date in 1947, the U.S armed forces were reorganized and unified.

On this date:

In 1788, New York ratified the Constitution.

In 1847, the Republic of Liberia in Africa was founded.

In 1856, Irish playwright George Bernard Shaw was born.

In 1941, Gen. Douglas MacArthur was apponited commander of U.S. forces in the Philpipines.

In 1944, Nazi V2 robot bombs fell for the first time on England.

Ten years ago—The Italian luxury liner, Andrea Dora, sank in 225 feet of water 45 miles south of Nantucket Island off Cape Cod, Mass., one day after its collision with the Swedish ship, Stockholm.

Five years ago—Communist Cuban Premier Fidel Castro said an Eastern Airlines passenger plane that had been hijacked in mid-air two days before and flown to Havana would not be returned to the U.S. until 10 Cuban planes being held by court orders in the U.S. were returned to Cuba.

One year ago — President Johnson created a 19-member National Crime Commission to study all aspects of crime and the administration of justice.

STAGE-STRUCK—Actress Carroll Baker, who sprained her left arm in a fall backstage following her opening night performance in the road production of "Gentlemen Prefer Blondes" in Indianapolis, Ind., tells newsmen she will continue in her role with her arm in a sling.

Paints and Varnishes
Ankrom's
325 W. Main St.

Marines Finding Rewards in Viet War

DA NANG, South Viet Nam (AP)—To U.S. Marines the war in Viet Nam is a grinding business that has brought many days of frustrating operations, death to 1,100 of the corps — and some slowly developing rewards.

This, for the Marine, is the war of the squad and platoon, of endless patrols and trail ambushes. The occasional big fight, with battalions engaged, erupts suddenly and ends quickly as the Viet Cong fade away. Then it is back to probing and pressing forward, foot by foot, the line of Marine control.

The reward may be a brief firefight with a band of guerrillas who leave their dead as they flee, a successful ambush, or the smiles of village peasants who a week ago lived under Viet Cong domination.

The 56,000 Marines are fighting in the five northernmost provinces.

Operating out of three combat bases with full Marine air support, the Leathernecks have methodically expanded their perimeters from a wavering six square miles at Da Nang in March 1965 to 960 square miles at Da Nang, Chu Lai and Phu Bai.

This system of seize-and-consolidate has brought criticism from some military critics. They contend the Marines are not fulfilling their traditional role of assault troops who seize the objective and then move on.

A Marine spokesman observed: "We have a simple goal. It is to control the area where the people are. We will lose "X" number of Marines, but the solution is just a matter of time and diligence."

The Marines at Phu Bai, 45 miles north of Da Nang, have extended their perimeter to 85 square miles. At Da Nang, the major Marine base, the Leathernecks have a 600-square mile perimeter and are pressing north and south. At Chu Lai, 50 miles south, the Marines control 275 squre miles.

"We could close the gap between Da Nang and Chu Lai in five weeks," the spokesman said, "but it would mean steamrolling conventional warfare — breaking everything up. And we're trying to win these villages to the government's side, not destroy them."

Lt. Gen. Lewis W. Walt, commanding general, has told the Marines they are fighting three battles: against the North Vietnamese or Viet Cong main forces; against bands of guerrillas, and to win the people's loyalty to the government.

Against the main force, the first problem is to find the enemy battalions or regiments. With the Viet Cong reluctant to field any large units for a toe-to-toe clash, the Marines are specializing in counter guerrilla tactics.

"These guerrillas are the foundation of Communist strength here," the spokesman said. "Without the guerrillas collecting taxes, rice and inteligence and intimidating the villagers, the main forces would be ineffective.

To counter the guerrillas, the Marines have 500 troop units operating day and night, ranging from companies to four-man fire teams. They can call in airplane and artillery fire.

Their lonely, isolated battles do not draw headlines.

Gen. Walt has made it clear that he believes action against the guerrillas will determine the fate of the five northern provinces. One of his staff officers says: "If we had the choice of killing 100 guerrillas or 300 North Vietnamese soldiers, we would take the guerrillas. They can't be replaced."

The third fight on Walt's list involves the loyalty of the 2.75 million people living in this area.

The line between a civic action program and a tactical operation is often slender and uncertain, and the Marines have mated the two with enough success that they are being copied by other American military units.

One effort is called the county fair. It begins when Marines seal off an area containing one or more villages. Vietnamese troopers then go through looking for Viet Cong suspects, weapons and ammunition.

Men of military age are segregated for questioning. The women, children and older men are fed, entertained and given clothing, rice and medical and dental care. One county fair six miles south of Da Nang netted 40 confirmed Viet Cong.

CCA Names Smallwood for Forester Job

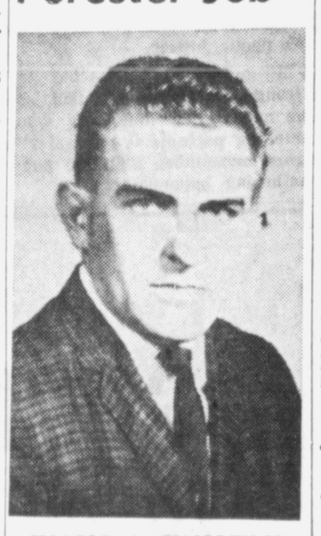

HAROLD A. SMALLWOOD

Harold A. Smallwood has been named land management forester for Container Corporation of America at the Circleville paper mill. Announcement of the appointment was made by John O'Brien, plant manager here.

"We are pleased to add another forester with such an excellent background. Smallwood will represent our company by working with private landowners in our Cooperative Forest Management Program and other phases of our pulpwood procurement program," O'Brien noted.

Smallwood is a native of Martinsburg, W. Va. He received his bachelor of science degree in forest management from West Virginia University in 1963.

Prior to joining Container Corporation, he served as a farm forester in the Athens district for the Ohio Division of Forestry and Reclamation. In the latter capacity, he worked with many landowners in protection, management and harvesting of private woodlands.

Smallwood now makes his home in Chillicothe where he lives with his wife and two children.

Texas Woman Gets 3 New Heart Valves

DALLAS, Tex. (AP) —A young Paris, Tex., mother, recently bedfast with a damaged heart, has had three valves in her heart successfully replaced.

Irene King, 26, left St. Paul Hospital, Dallas, Sunday with only the clicking of the valves opening and closing to remind her of the July 6 operation.

Rheumatic fever had so crippled Mrs. King's heart that her oxygen-starved body could not function.

Ponies Plow Roof, Earn Men's Pay

TOLEDO, Ohio (AP) —Two horses earned men's wages by plowing a roof.

It is true.

The horses, actually ponies, were hired to scrape two inches of old roofing off the roof of the Continental Aviation and Engineering Corp. plant.

A roofing contractor, Brown and Kerr ,Inc., wanted to apply a new coating of asphalt roofing material, but the old coating had to be removed first.

Wilford Carver of Winchester, a workman for the roofing company ,said his ponies could do the job. Workmen with machines had failed.

C. J. Lowrey, general superintendent for the firm, said he would pay the ponies men's wages if they could do the work. He also bet Carver a new hat.

The ponies were hoisted by crane to the roof Friday where, unconcerned about the height, they pulled a plow to peel off the old roofing .

Blind Judge Is Named

ATLANTA, Ga. (AP) — Judge Reese Robrahn, a blind jurist of the County Court in Topeka, Kan., has been elected president of the American Council of the Blind.

For the Customer In A Hurry
The Savings Auto Bank
Member FDIC

SPECIAL! WED. - THURS. ONLY!
THRIFT BOX
We Use U.S. Govt. Inspected Chickens ONLY!
Reg. $2.25 NOW $1.89
COL. SANDERS' Kentucky Fried Chicken
9 Pieces of Chicken Only
"IT'S FINGER LICKIN' GOOD"
OLLIE'S TAKE HOME
N. Court at Wilson

TOPS Dry Cleaning & Coin-Op Laundry
Located at Kroger Shopping Center on Lancaster Pike
— Every Day Special —
4 SHIRTS.85c
When Accompanied by Dry Cleaning
Shirts Returned to You on Hangers or Boxed Whichever You Prefer
"Same Day Service On Shirts"

Now Many Wear FALSE TEETH With Little Worry
Eat, talk, laugh or sneeze without fear of insecure false teeth dropping, slipping or wobbling. FASTEETH holds plates firmer and more comfortably. This pleasant powder has no gummy, gooey, pasty taste or feeling. Doesn't cause nausea. It's alkaline (non-acid). Checks "plate odor." Dentures that fit are essential to health. See your dentist regularly. Get FASTEETH at all drug counters.

DUNLOP LOW-PROFILE GOLD SEAL
SPECIAL SALE 1/3 OFF List Price For Old Tires
FULL 4 PLY
TYREX
GOULD BATTERIES
TERMS
GRUBB-DUNLOP TIRE SERVICE
325 E. Main St.

NOW! ELECTRIC HOME HEATING COST CAN BE GUARANTEED BY YOUR BUILDER!

HERE ARE SOME ANSWERS TO QUESTIONS ON THIS SENSATIONAL GUARANTEE PLAN:

Q. Exactly what do you mean by a Guaranteed Electric Heating Plan?

A. It will guarantee that the annual operating cost of heating your home with Flameless Electric Heat will remain within 10% of a specific dollar-and-cents figure each year for the first *three* full years of operation.

Q. Who makes this guarantee?

A. Either your builder or electric heating contractor who has installed the heating system in the new home you buy, or build.

Q. Okay, but how does the guarantee work?

A. When you buy or build a new home with Flameless Electric Heat installed, you examine and approve the written operating Cost Guarantee before you make the purchase. The Guarantee will contain the estimated yearly cost of heating your home the Flameless way. The cost is clearly stated in a specific dollars-and-cents figure. When you buy the home, the Guarantee goes into effect. If *any time* during the first three full years you occupy your home, your yearly heating cost exceeds the estimated figure by more than 10%, your builder or electric heating contractor will reimburse you. He will also make any adjustments or changes that may be required to make your flameless heat system operate *perfectly*. Remember: The Guarantee is in writing . . . You're fully protected.

Q. And what about Electric Heat Costs?

A. Today, the cost of Flameless Electric Heat in the areas served by The Electric Company is actually 33% lower than it was in 1957. When you combine the outstanding clean comfort, complete convenience and flexibility of electric heat, with the newest low rates, it adds up to the best possible investment in home comfort you can make.

Q. How do I know my builder or electric heat contractor will pay my claim?

A. Your builder or electric heating contractor is insured by The American Home Assurance Company. The policy covers the three years of your electric heating operating cost with a maximum liability of one thousand dollars ($1,000.00) for the period.

Q. But what if I want to build a home with electric heat?

A. It's even more simple. Your builder or electric heating contractor makes the Operating Cost Guarantee a part of his specifications. You examine and approve it *before you act*. You know exactly how much your electric heating will cost and you'll be surprised how exceedingly low it is!

Q. How can a builder or heating contractor guarantee heating costs when weather varies so much?

A. The builder or electric heating contractor bases his guaranteed estimate figure on official area weather data, as well as his electric heating experience and skill. The estimating of annual heating costs is not a new concept, but *guaranteeing an estimate* is a bold new step.

Q. Why a three-year guarantee?

A. Frankly, to dramatically prove that progressive builders and Flameless Heating contractors have complete faith in the economy and dependability of their product. Standard guarantees usually are made for only a few months, or a year, to cover initial operation or break-in period. The Flameless Heat Guarantee is designed to demonstrate the year-in, year-out dependability and economy of the product.

AS ANOTHER SERVICE OF YOUR ELECTRIC COMPANY... YOU MAY USE THE
BUDGET PAYMENT PLAN

I would like more information on the:
ELECTRIC HEATING OPERATING COST GUARANTEE PLAN
Please have a heating specialist call on me. I plan to ☐ build ☐ buy a new home
NAME _____
ADDRESS _____
CITY _____ PHONE _____
BUS. PHONE _____
MAIL TO: Builder Sales, Columbus and Southern Ohio Electric Co. 215 North Front St., Columbus, Ohio

SPIN thru washday
(Even if you have 50 lbs. to launder)
in less than an hour!

Model WS220
$139.95
Washes—Spin Rinses—Spin Dries more laundry in less time than any Home Laundry Appliances or combination of home laundry appliances ever invented!
NEW EASY SPINDRIER®
with 2-speed washing action
LAUNDERS
10 pounds in 12 minutes
20 pounds in 24 minutes
30 pounds in 36 minutes
40 pounds in 48 minutes
50 pounds in 60 minutes
Washes so thoroughly! Exclusive, Patented SPIRALATOR® with figure 8 washing action gets clothes hospital clean!
Spin rinses so completely! Gets clothes Cleaner . . . Brighter because it flushes away Suds and Soil leaving virtually no soap detergent carry-over!
Spin dries so quickly! Washday is over almost before it began!
Filters water so clean! Clean Flow Inlet Filter Strains out Rust, Dirt, Line Sediment from water before it enters washer.
Using it is so easy! Rolls to where you want it! Comes complete with Fill and Drain Hoses no installation required.
PERFECT WASHING CARE FOR EVERY FABRIC
Tradition House Warehouse
167 W. Main — GR 4-4600

Lana Fischer, Robert Ruck Repeat Vows at Tarlton

MRS. ROBERT J. RUCK

Miss Lana Kay Fischer, daughter of Mr. and Mrs. Siegfried J Fischer, Route 4, and Mr. Robert James Ruck, son of Mrs. Madella Ruck, Route 1, St Marys, and the late Mr. Lee Ruck, exchanged wedding vows 2:30 p. m. July 9 in the Tarlton Methodist Church

The Rev. Roy Wolford of the Nelsonville Church of the Nazarene and Rev. Donald Cummans of the Tarlton Methodist Church performed the double ring ceremony.

The bride, given in marriage by her father, wore a floor length gown of organza eyelet over taffeta with a rounded neckline and long pointed sleeves. The bell-shaped skirt was accented at the waist with a taffeta cummerbund and a chapel length organza train extended from bow at the center back.

Her elbow length veil of silk illusion fell from a coronet crown accented with irridescents and pearls. She carried yellow roses and yellow lily of the valley atop a white Bible. The bride's only jewelry was a necklace, a gift of the groom.

Miss Linda Fischer, sister of the bride, was the maid of honor. The bridesmaids were Mrs. Leonard Hardman and Mrs. Lewis Wibbeler, sister of the groom.

The attendants wore yellow floor - length gowns of organza over taffeta designed with rounded necklines and elbow length sleeves accented with white Venice lace at the edge The bell - shaped skirt was accented at the waise with white Venice lace and a self rose at the back waist. Their headpieces were a forward platau accented with pearls and veiling. The attendants wore white ivory rose pendants, a gift from the bride. They carried cascades of bronze colored roses and lily of the valley.

Mr. Lewis Wibbeler, brother-in-law of the groom, served as best man. Ushers were Mr. Calvin Caywood and Mr. Fritz Ruck

The bride's mother wore turquoise linen knit two - piece dress with white accessories. The groom's mother wore a beige eyelet over linen dress with beige accessories. The mothers wore corsages of white roses.

A reception was held immediately following the ceremony in the church. Hostesses were Miss Cathy Church, Miss Barbara Church, Miss Marilyn Church, and Mrs. Eugene Church, cousins of the bride. Miss Donna Scheiderer presided at the guest book.

A four - tier wedding cake centered the bridal table which was decorated with yellow carnations, candelabra, and ferns.

For a wedding trip to Lake Erie, the bride wore a long-sleeved light blue crepe dress with black patent accessories.

The new Mrs. Ruck is a graduate of Logan Elm High School and Columbus Business University. Mr. Ruck is a graduate of St. Marys High School and Ohio State University .He is now serving as an officer in the United States Air Force and will be stationed in Panama City, Florida, where the couple will be living after July 24

Mrs. Madella Ruck was hostess for a rehearsal buffet at the L and K restaurant.

Mrs. Wright Hostess for Guild No. 30

Berger Hospital Guild No. 30 met in the home of Mrs. Harry Wright, Route 1, with 13 members and five guests present.

Guests were Mrs. Janice Rittinger, Mrs. Ellen Rittinger, Mrs. Gladys Shepler, Mrs. Sue Collins and Miss Barbara McKenzie.

Mrs. Betty Kerns, president, conducted the business meeting and Mrs. Blanche Kerns gave the secretary's report.

Mrs. Betty Kerns won the chance gift brought by Mrs. Zelma Bower.

The remainder of the evening was spent playing euchre. Mrs Yetive Dudleson won the lone hand package. Mrs. Sue Collins won first prize, Mrs. Ellen Harmount second and Mrs. Tacie Dumm, third.

The August meeting will be held in the home of Mrs Berdine Gifford, Route 1. Mrs. Dudleson will bring the chance gift.

Scioto Chapel Society Meets in Parish House

The Scioto Chapel Women's Society held their July meeting in the church Parish House.

Mrs. Henry Hansen led the devotions and a hymn was sung by the group, followed with a prayer by Mrs. Hansen. Mrs. Lucy Fausnaugh, president, conducted the business meeting and reports were given and approved. A discussion on coming events was scheduled for a later date.

Mrs. John Morgan opened the program with the reading of a poem and two articles by Mrs. Cecil Ward. Two poems were read by Mrs. Hansen and Mrs. Raymond Hott. A gift exchange contest was observed.

A dessert course was served to 18 members and seven guests by the hostesses, Mrs. C. W. Hedges, Mrs. John Koch, Mrs. Nelson Florence and Mrs. Hansen.

Flake canned salmon and add to mashed potatoes; shape into patties; dip in slightly beaten egg and bread crumbs and fry until heated through and browned.

Miss Grabill Honor Guest at Bridal Shower

Miss Carroll Sue Grabill, bride elect of Mr. Earl Dilley, was honored with a bridal shower Saturday evening in the social rooms of the Five Points Methodist Church basement.

The room was decorated with orchid and white streamers with white wedding bells adorning the archway. A large bridal doll centered the table where the gifts were placed. Miss Grabill was seated at a table decorated in orchid and white. She was assisted by her mother, Mrs. Lloyd Grabill and her sister, Mrs. James Gossard, when she opened her gifts.

Refreshments were served from a table centered with an arrangement of orchid carnations and chrysanthemums flanked with orchid candles.

Taking part in the evening's activities were Mrs. Clyde Michel, Mrs. Herman Porter, Evonne Dickerson, Lucy Fausnaugh, Evelyn Beavers, Jean Harden, Opal Gossard, Verna Grabill, Freda Howard, Medrith Norris, Linda Norris, Martha Kay Forst, Ruth Reid, Sue Dick and Jane Moore.

Their wedding will be an event of the near future and they plan to live in their newly furnished apartment in Five Points.

Bridal Shower Conducted for Carol Huffer

Carol Ann Huffer, bride elect of James Emerine, was honored with a bridal shower in the home of Mrs. Roy Garrett, with Mrs. Gerald Hall Jr., serving as co-hostess.

The room was decorated with a pink and blue color scheme.

Games were played and prizes won by Mrs. Clyde Fuller, Miss Debbie Owens, Mr. Mark Seaton, Mrs. Esther Gatrell, Mrs. Helen Emerine, Mrs. Sona Gildersleeve and Mrs. Paul Huffer.

Others present were Mrs. Esther Gatrell and Carolyn, Miss Rita Garrett, Mrs. John Hope, Mrs. Ida Malone, Mrs. Seaton and Mark, Mrs. Mabel Davis, Mrs. Jay Curry and Jimmy Mrs. Clarence Huffer, Mrs. Kenneth Dumm, Mrs. Clyde Fuller.

Sending gifts were Mrs. Clarence McGuru, Mrs. Ben Blanton, Mrs. Maria Dumm, Mrs. William Lutz, Miss Florence Lutz, Mrs. Robert Garrett, Miss Judy Blair, Mrs. Finley King, Miss Judy King, Mrs. Elizabeth Hildenbrand, Mrs. Lila Wilson, Miss Judy Bridges and Mrs. Cleveland Huffer.

A luncheon was served to the guests by the hostesses.

Personals

Linda and Diane Rhymer, daughters of Mr. and Mrs. Charles Rhymer, 1239 S. Pickaway St, and Beverly Thompson, daughter of Mr. and Mrs. Charles Thompson, 551 E. Mound St., are enjoying a week vacation at Wicker Resort on Indian Lake

Miss Stephanie Gale Cain has returned to Ashville after spending a week's vacation with her grandmother, Mrs. Mary E. Fullen, 215 W. Main St.

Mrs. Bertha Calvert, Ashville, was honored with a birthday dinner Sunday night. Attending were Mr. and Mrs. Robert Burtner, Mr. and Mrs. Donald Hollis of Ashville, Mr. and Mrs. Doyle Calvert and daughter, Linda, of Circleville, Mike Calvert and a guest from Hamilton.

Mr. and Mrs. Bill McCormick and sons Billy and Kevin of Indianapolis, Ind., were recent guests of Mr. and Mrs. Bob Bartholomew of Stella Ave.

Quick lunch: heat cubes of cooked ham with creamstyle corn and spoon over crisp buttered toast. Serve a salad with this main dish.

Miss Miller Plans To Enroll at CBU

Cynthia Anne Miller, daughter of Mr. and Mrs. Bob J Miller, 1081 Georgia Road, has completed arrangements to enter Columbus Business University.

Miss Miller, a graduate of Circleville High School, plans to enroll in the private secretarial course at the university in September.

YOUR SAVINGS EARN 4% COMPOUNDED QUARTERLY!

Each account insured to $10,000. Open an account today!

THE First NATIONAL BANK
CIRCLEVILLE, OHIO
Member F.D.I.C.
With Branches in Williamsport and in Commercial Point

Miss Gaines Mr. Leach Are Wed in St. Philip's

MRS. ABNER F. LEACH

Miss Marilyn Sue Gaines, daughter of Mr. and Mrs. Paul E. Gaines, 571 Renick Ave., and Mr. Abner F. Leach, son of Mrs. Goldie Leach, and the late Mr. Abner Leach, 315 E. Franklin St., exchanged wedding vows 7:30 p. m. June 25 at St. Philip's Episcopal Church.

The Rev. William G. Huber performed the double ring ceremony. Pre-nuptial music was presented by Miss Lois Whittaker, vocalist, accompanied by Mrs. William F. Huber, organist.

Given in marrigae by her father, the bride chose a gown of white angel skin peau fashioned with a crescent neckline and a molded bodice. It was featured with elbow sleeves finished with an imported lace flaunce, designed with seed pearls and crystals. The easy sheath skirt fell from the rise waistline with a removable chapel length peacock train.

She wore a matching pill box headpiece, which held her bouffant veil of imported silk illusion. She caried a bouquet of white roses and lily of the valley.

Miss Judy Vargo, Columbus, was maid of honor. She wore a yellow sheath gown of peau and a floral veil of imported silk illusion. She carried a bouquet of yellow roses.

Thomas K. Eveland served as best man. Ushers were Edward Theodore Leach and Donald E. Gaines.

The bride's mother chose a two piece pink crepe dress with white accessories and wore white roses. The bridegroom's mother wore a pink linen suit with white accessories and white roses.

A reception was held in the home of James W. Ford, 512 S. Court St. Hostesses were Mrs. Ruth Thompson, Mrs. Carol Leach, and Mrs. Maru Gaines.

For the wedding trip, the bride chose a black cocktail dress with white accessories. The new couple will reside at 315 E. Franklin St.

The new Mrs. Leach is a graduate of Circleville High School and is employed by Lincoln Molded Plastics. Mr. Leach is a graduate of Circleville High School and is employed at Block's Shoe Store.

Out-of-city guests were from Columbus, Lancaster, Wooster, Chillicothe and New Albany.

Calendar

TUESDAY

BERGER HOSPITAL GUILD No. 20, 8 p. m. in the home of Mrs. Ray Ridgeway, 1057 Lynwood Ave.

WMU NIGHT CIRCLE OF First Baptist Church, 7:30 p. m. Tuesday in the home of Mrs. Jerry Medert, 1040 Georgia Road.

THURSDAY

LOGAN ELM GARDEN CLUB 1:30 p. m. in the home of Miss Yvonne Drake, Route 1, Laurelville.

FRIDAY

BERGER HOSPITAL BUILD No. 45, 8 p. m. in the home of Mrs. Fred McGlone, 896 Lincoln Drive.

SUNDAY

FRANCIS REUNION, NOON shelter house No. 3, Ted Lewis Park.

miss pat

THE DEB SHOP

Open All Day Wednesday

Dear Abby: By Abigail Van Buren

Female Mosquito

DEAR ABBY: How come when my husband and I sit outside together, the mosquitoes go right after me, but they leave him entirely alone? My husband says it is a fact that mosquitoes prefer women to men. Is that so?

I once heard that the worse a person smells, the safer from mosquitoes he is. That makes sense to me. If you can find out anything about how mosquitoes go about selecting their victims please clue me in.

MOSQUITO—BITTEN

DEAR BITTEN: While it is said that gentlemen prefer blondes, mosquitoes prefer brunettes! And they aren't fussy about the sex. But only the female mosquito bites, so if more women than men are victims, it's poetic justice.

Mosquitoes are attracted to strong odors—good and bad, so we must infer that lady who smelling perfume is no "safer" from mosquitoes than the non-bathering onion-eater.

DEAR ABBY: My husband has had a very close friend for years .They golf, fish, and hunt together. At a bridge party recently, one of the ladies said this man cheated on his wife. I didn't believe it, so I asked my husband if he knew anything about it. He said, yes, he knew all about it.

Abby, I was hurt that my husband could have a friend like that. We have had many bitter words about it. Am I wrong to expect my husband to give up his friendship with a man like this?

HURT

DEAR HURT: Yes. The man may have other qualities your husband finds worthy of his friendship. Judge not a man until you have walked for at least twenty miles in his moccasins.

DEAR ABBY: Can you get it across to the bird brain set that it is extremely bad manners to question a divorcee about her "ex"? After 20 years of what everyone (including me) thought was a happy marriage, my husband ran off with some doll. That was four years ago and people still ask me, "What do you hear from So and So?

What do they expect me to hear from a man who deserted his wife and child, walked out on a lucrative business, turned his back on his parents and friends, left me with a mortgage to pay and a stack of unpaid bills?

Just before our daughter was married, people nearly drove me crazy asking, "Is her father going to give her away?" And, "Did you invite him and his wife?" But what really grabs me is when people say, "You've done beautifully, just hang on, he'll wake up and come back one day."

Who wants him back? Sincerely.

NO NAME

Guild To Meet

Berger Hospital Guild No. 45 will meet 8 p. m. Friday, in the home of Mrs. Fred McGlone, 896 Lincoln Drive.

Salt herring must be washed and soaked overnight in water to cover before using.

IT IS GOOD BUSINESS TO DO BUSINESS WITH BLUE RIBBON DAIRY!

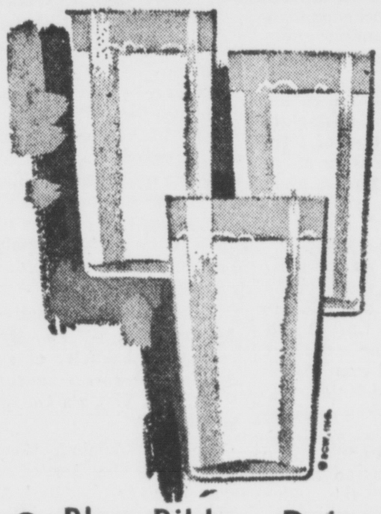

LOOK AT THESE ADVANTAGES OF DOING BUSINESS WITH US:

- Blue Ribbon Dairy is the Only 100% Locally Owned and Operated Dairy in Pickaway County!
- All our milk is purchased from local producers!
- Our chief interest is in producing the finest dairy products to sell at the fairest prices!
- Laboratory control maintained on milk produced and processed!
- We give daily delivery to your door and to your store!
- We provide year 'round employment for 28 employees!
- We are interested and take part in community activities!
- We support all school programs in the interest of better education!

REMEMBER - - -

the price you pay today will influence the price you pay tomorrow!

Ask For and Insist on Blue Ribbon Dairy Products!

BLUE RIBBON DAIRY

315 S. PICKAWAY ST.

— DAIRY STORE HOURS —
8 A.M. TO 9 P.M.

Lana Fischer, Robert Ruck Repeat Vows at Tarlton

MRS. ROBERT J. RUCK

Miss Lana Kay Fischer, daughter of Mr. and Mrs. Siegfried J Fischer, Route 4, and Mr. Robert James Ruck, son of Mrs. Madella Ruck, Route 1, St Marys, and the late Mr. Lee Ruck, exchanged wedding vows 2:30 p. m. July 9 in the Tarlton Methodist Church

The Rev. Roy Wolford of the Nelsonville Church of the Nazarene and Rev. Donald Cummans of the Tarlton Methodist Church performed the double ring ceremony.

The bride, given in marriage by her father, wore a floor length gown of organza eyelet over taffeta with a rounded neckline and long pointed sleeves. The bell-shaped skirt was accented at the waist with a taffeta cummerbund and a chapel length organza train extended from bow at the center back.

Her elbow length veil of silk illusion fell from a coronet crown accented with irridescents and pearls. She carried yellow roses and yellow lily of the valley atop a white Bible. The bride's only jewelry was a necklace, a gift of the groom.

Miss Linda Fischer, sister of the bride, was the maid of honor. The bridesmaids were Mrs. Leonard Hardman and Mrs. Lewis Wibbeler, sister of the groom.

The attendants wore yellow floor - length gowns of organza over taffeta designed with rounded necklines and elbow length sleeves accented with white Venice lace at the edge The bell - shaped skirt was accented at the waise with white Venice lace and a self rose at the back waist. Their headpieces were a forward platau accented with pearls and veiling. The attendants wore white ivory rose pendants, a gift from the bride. They carried cascades of bronze colored roses and lily of the valley.

Mr. Lewis Wibbeler, brother-in-law of the groom, served as best man. Ushers were Mr. Calvin Caywood and Mr. Fritz Ruck

The bride's mother wore turquoise linen knit two - piece dress with white accessories. The groom's mother wore a beige eyelet over linen dress with beige accessories. The mothers wore corsages of white roses.

A reception was held immediately following the ceremony in the church. Hostesses were Miss Cathy Church, Miss Barbara Church, Miss Marilyn Church, and Mrs. Eugene Church, cousins of the bride. Miss Donna Scheiderer presided at the guest book.

A four - tier wedding cake centered the bridal table which was decorated with yellow carnations, candelabra, and ferns.

For a wedding trip to Lake Erie, the bride wore a long-sleeved light blue crepe dress with black patent accessories.

The new Mrs. Ruck is a graduate of Logan Elm High School and Columbus Business University. Mr. Ruck is a graduate of St. Marys High School and Ohio State University .He is now serving as an officer in the United States Air Force and will be stationed in Panama City, Florida, where the couple will be living after July 24

Mrs. Madella Ruck was hostess for a rehearsal buffet at the L and K restaurant.

Mrs. Wright Hostess for Guild No. 30

Berger Hospital Guild No. 30 met in the home of Mrs. Harry Wright, Route 1, with 13 members and five guests present.

Guests were Mrs. Janice Rittinger, Mrs. Ellen Rittinger, Mrs. Gladys Shepler, Mrs. Sue Collins and Miss Barbara McKenzie.

Mrs. Betty Kerns, president, conducted the business meeting and Mrs. Blanche Kerns gave the secretary's report.

Mrs. Betty Kerns won the chance gift brought by Mrs. Zelma Bower.

The remainder of the evening was spent playing euchre. Mrs Yetive Dudleson won the lone hand package. Mrs. Sue Collins won first prize, Mrs. Ellen Harmount second and Mrs. Tacie Dumm, third.

The August meeting will be held in the home of Mrs Berdine Gifford, Route 1. Mrs. Dudleson will bring the chance gift

Scioto Chapel Society Meets in Parish House

The Scioto Chapel Women's Society held their July meeting in the church Parish House.

Mrs. Henry Hansen led the devotions and a hymn was sung by the group, followed with a prayer by Mrs. Hansen. Mrs. Lucy Fausnaugh, president, conducted the business meeting and reports were given and approved. A discussion on coming events was scheduled for a later date.

Mrs. John Morgan opened the program with the reading of a poem and two articles by Mrs. Cecil Ward. Two poems were read by Mrs. Hansen and Mrs. Raymond Hott. A gift exchange contest was observed.

A dessert course was served to 18 members and seven guests by the hostesses, Mrs. C. W. Hedges, Mrs. John Koch, Mrs. Nelson Florence and Mrs. Hansen.

Flake canned salmon and add to mashed potatoes; shape into patties; dip in slightly beaten egg and bread crumbs and fry until heated through and browned.

Miss Grabill Honor Guest at Bridal Shower

Miss Carroll Sue Grabill, bride elect of Mr. Earl Dilley, was honored with a bridal shower Saturday evening in the social rooms of the Five Points Methodist Church basement.

The room was decorated with orchid and white streamers with white wedding bells adorning the archway. A large bridal doll centered the table where the gifts were placed. Miss Grabill was seated at a table decorated in orchid and white. She was assisted by her mother, Mrs. Lloyd Grabill and her sister, Mrs. James Gossard, when she opened her gifts.

Refreshments were served from a table centered with an arrangement of orchid carnations and chrysanthemums flanked with orchid candles.

Taking part in the evening's activities were Mrs. Clyde Michel, Mrs. Herman Porter, Evonne Dickerson, Lucy Fausnaugh, Evelyn Beavers, Jean Harden, Opal Gossard, Verna Grabill, Freda Howard, Medrith Norris, Linda Norris, Martha Kay Forst, Ruth Reid, Sue Dick and Jane Moore.

Their wedding will be an event of the near future and they plan to live in their newly furnished apartment in Five Points.

Bridal Shower Conducted for Carol Huffer

Carol Ann Huffer, bride elect of James Emerine, was honored with a bridal shower in the home of Mrs. Roy Garrett, with Mrs. Gerald Hall Jr., serving as co-hostess.

The room was decorated with a pink and blue color scheme.

Games were played and prizes won by Mrs. Clyde Fuller, Miss Debbie Owens, Mr. Mark Seaton, Mrs. Esther Gatrell, Mrs. Helen Emerine, Mrs. Sona Gildersleeve and Mrs. Paul Huffer.

Others present were Mrs. Esther Gatrell and Carolyn, Miss Rita Garrett, Mrs. John Hope, Mrs. Ida Malone, Mrs. Seaton and Mark, Mrs. Mabel Davis, Mrs. Jay Curry and Jimmy Mrs. Clarence Huffer, Mrs. Kenneth Dumm, Mrs. Clyde Fuller.

Sending gifts were Mrs. Clarence McGuru, Mrs. Ben Blanton, Mrs. Maria Dumm, Mrs. William Lutz, Miss Florence Lutz, Mrs. Robert Garrett, Miss Judy Blair, Mrs. Finley King, Miss Judy King, Mrs. Elizabeth Hildenbrand, Mrs. Lila Wilson, Miss Judy Bridges and Mrs. Cleveland Huffer.

A luncheon was served to the guests by the hostesses.

Personals

Linda and Diane Rhymer, daughters of Mr. and Mrs. Charles Rhymer, 1239 S. Pickaway St, and Beverly Thompson, daughter of Mr. and Mrs. Charles Thompson, 551 E. Mound St., are enjoying a week vacation at Wicker Resort on Indian Lake

Miss Stephanie Gale Cain has returned to Ashville after spending a week's vacation with her grandmother, Mrs. Mary E. Fullen, 215 W. Main St.

Mrs. Bertha Calvert, Ashville, was honored with a birthday dinner Sunday night. Attending were Mr. and Mrs. Robert Burtner, Mr. and Mrs. Donald Hollis of Ashville, Mr. and Mrs. Doyle Calvert and daughter, Linda, of Circleville, Mike Calvert and a guest from Hamilton.

Mr. and Mrs. Bill McCormick and sons Billy and Kevin of Indianapolis, Ind., were recent guests of Mr. and Mrs. Bob Bartholomew of Stella Ave.

Quick lunch: heat cubes of cooked ham with creamstyle corn and spoon over crisp buttered toast. Serve a salad with this main dish.

Miss Miller Plans To Enroll at CBU

Cynthia Anne Miller, daughter of Mr. and Mrs. Bob J Miller, 1081 Georgia Road, has completed arrangements to enter Columbus Business University.

Miss Miller, a graduate of Circleville High School, plans to enroll in the private secretarial course at the university in September.

YOUR SAVINGS EARN 4% COMPOUNDED QUARTERLY!

Each account insured to $10,000. Open an account today!

The First National Bank
Circleville, Ohio
Member F.D.I.C.
With Branches in Williamsport and in Commercial Point

Miss Gaines Mr. Leach Are Wed in St. Philip's

MRS. ABNER F. LEACH

Miss Marilyn Sue Gaines, daughter of Mr. and Mrs. Paul E. Gaines, 571 Renick Ave., and Mr. Abner F. Leach, son of Mrs. Goldie Leach, and the late Mr. Abner Leach, 315 E. Franklin St., exchanged wedding vows 7:30 p. m. June 25 at St. Philip's Episcopal Church.

The Rev. William G. Huber performed the double ring ceremony. Pre-nuptial music was presented by Miss Lois Whittaker, vocalist, accompanied by Mrs. William F. Huber, organist.

Given in marrigae by her father, the bride chose a gown of white angel skin peau fashioned with a crescent neckline and a molded bodice. It was featured with elbow sleeves finished with an imported lace flaunce, designed with seed pearls and crystals. The easy sheath skirt fell from the rise waistline with a removable chapel length peacock train.

She wore a matching pill box headpiece, which held her bouffant veil of imported silk illusion. She caried a bouquet of white roses and lily of the valley.

Miss Judy Vargo, Columbus, was maid of honor. She wore a yellow sheath gown of peau and a floral veil of imported silk illusion. She carried a bouquet of yellow roses.

Thomas K. Eveland served as best man. Ushers were Edward Theodore Leach and Donald E. Gaines.

The bride's mother chose a two piece pink crepe dress with white accessories and wore white roses. The bridegroom's mother wore a pink linen suit with white accessories and white roses.

A reception was held in the home of James W. Ford, 512 S. Court St. Hostesses were Mrs. Ruth Thompson, Mrs. Carol Leach, and Mrs. Maru Gaines.

For the wedding trip, the bride chose a black cocktail dress with white accessories. The new couple will reside at 315 E. Franklin St.

The new Mrs. Leach is a graduate of Circleville High School and is employed by Lincoln Molded Plastics. Mr. Leach is a graduate of Circleville High School and is employed at Block's Shoe Store.

Out-of-city guests were from Columbus, Lancaster, Wooster, Chillicothe and New Albany.

Calendar

TUESDAY

BERGER HOSPITAL GUILD No. 20, 8 p. m. in the home of Mrs. Ray Ridgeway, 1057 Lynwood Ave.

WMU NIGHT CIRCLE OF First Baptist Church, 7:30 p. m. Tuesday in the home of Mrs. Jerry Medert, 1040 Georgia Road.

THURSDAY

LOGAN ELM GARDEN CLUB 1:30 p. m. in the home of Miss Yvonne Drake, Route 1, Laurelville.

FRIDAY

BERGER HOSPITAL BUILD No. 45, 8 p. m. in the home of Mrs. Fred McGlone, 896 Lincoln Drive.

SUNDAY

FRANCIS REUNION, NOON shelter house No. 3, Ted Lewis Park.

miss pat

THE DEB SHOP

Open All Day Wednesday

Dear Abby: By Abigail Van Buren

Female Mosquito

DEAR ABBY: How come when my husband and I sit outside together, the mosquitoes go right after me, but they leave him entirely alone? My husband says it is a fact that mosquitoes prefer women to men. Is that so?

I once heard that the worse a person smells, the safer from mosquitoes he is. That makes sense to me. If you can find out anything about how mosquitoes go about selecting their victims please clue me in.

MOSQUITO—BITTEN

DEAR BITTEN: While it is said that gentlemen prefer blondes, mosquitoes prefer brunettes! And they aren't fussy about the sex. But only the female mosquito bites, so if more women than men are victims, it's poetic justice.

Mosquitoes are attracted to strong odors—good and bad, so we must infer that lady who smelling perfume is no "safer" from mosquitoes than the non-bathering onion-eater.

DEAR ABBY: My husband has had a very close friend for years .They golf, fish, and hunt together. At a bridge party recently, one of the ladies said this man cheated on his wife. I didn't believe it, so I asked my husband if he knew anything about it. He said, yes, he knew all about it.

Abby, I was hurt that my husband could have a friend like that. We have had many bitter words about it. Am I wrong to expect my husband to give up his friendship with a man like this?

HURT

DEAR HURT: Yes. The man may have other qualities your husband finds worthy of his friendship. Judge not a man until you have walked for at least twenty miles in his moccasins.

DEAR ABBY: Can you get it across to the bird brain set that it is extremely bad manners to question a divorcee about her "ex"? After 20 years of what everyone (including me) thought was a happy marriage, my husband ran off with some doll. That was four years ago and people still ask me, "What do you hear from So and So?

What do they expect me to hear from a man who deserted his wife and child, walked out on a lucrative business, turned his back on his parents and friends, left me with a mortgage to pay and a stack of unpaid bills?

Just before our daughter was married, people nearly drove me crazy asking, "Is her father going to give her away?" And, "Did you invite him and his wife?" But what really grabs me is when people say, "You've done beautifully, just hang on, he'll wake up and come back one day."

Who wants him back? Sincerely.

NO NAME

Guild To Meet

Berger Hospital Guild No. 45 will meet 8 p. m. Friday, in the home of Mrs. Fred McGlone, 896 Lincoln Drive.

Salt herring must be washed and soaked overnight in water to cover before using.

IT IS GOOD BUSINESS TO DO BUSINESS WITH BLUE RIBBON DAIRY!

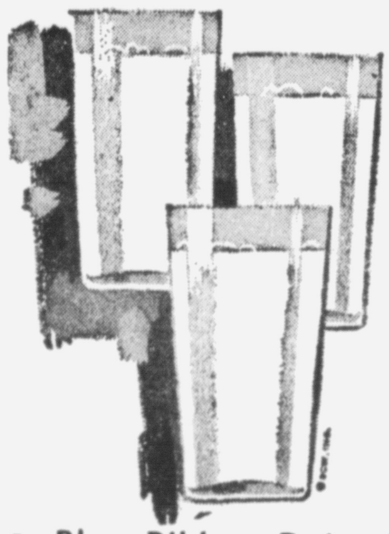

LOOK AT THESE ADVANTAGES OF DOING BUSINESS WITH US:

- Blue Ribbon Dairy is the Only 100% Locally Owned and Operated Dairy in Pickaway County!
- All our milk is purchased from local producers!
- Our chief interest is in producing the finest dairy products to sell at the fairest prices!
- Laboratory control maintained on milk produced and processed!
- We give daily delivery to your door and to your store!
- We provide year 'round employment for 28 employees!
- We are interested and take part in community activities!
- We support all school programs in the interest of better education!

REMEMBER - - -

the price you pay today will influence the price you pay tomorrow!

Ask For and Insist on Blue Ribbon Dairy Products!

BLUE RIBBON DAIRY

315 S. PICKAWAY ST.

— DAIRY STORE HOURS —
8 A.M. TO 9 P.M.

UNDEFEATED DERBY NINE — The Derby Pony League team has a perfect 10-0 record in the Fair-Pick League this year. Members of the team are, kneeling, left to right: Richard Riddle, Tom Hawker, Mike Allen, Dave Scribner, Bobby Musselman, Rod Davis, Rick Maruer. Standing — Russ Williams, manager; Rose Marie Bauhan, scorekeeper; Daryl Haney, Don Combs, Gene Carfrey, John Furniss, Eddie Bauhan. Not present for the photo was Mike Bayes.

Scioto Results, Entries

SCIOTO ENTRIES
(For Wednesday Night)

First Race	**Pace**	**$700**
Donnas Boy		Dillon
Shadydale Don Juan		Crabb
Dick Hudson		Blessing
Barons Mary		Bandy
Direct Yates		Ebennack
Abbe Express		Norris
Sam Parker		Farrington
Meadow Ben		Day
Donald Barnes		Long
Second Race	**Pace**	**$700**
Docks Boy		Blessing
James Abbe		Meyocks
Wintonia Manners		Farrington
Pulaski Jet		Ursitti
Pure Abbe		Clive
Dynamite Direct		Ferguson
Roos Champion		Pugh
Mighty Jackson		Dillon
Third Race	**Pace**	**$1000**
Nancy's First		Martin
Miracle Mahone		Gallagher
Mr Debonair		Ferguson
Dream Train		Wingfield
Mister Q		Hackett
Markets Shadow		Spence
Sugar Tree		Lane
Fourth Race	**Pace**	**$800**
Fran Abbe		Wall
Dashaway Abbe		Arledge
Dickie Beau		Ferguson
Mike Astra		Noel
Cimarron		Miller
Frisco Goose		Crockett
Frisco Jimmie		Maloon
Johnstown		Baily
Fifth Race	**Pace**	**$700**
Easy Joe		Mace
Gay Fama		Trees
Common Art		Baily
Best Pick		Ferguson
Jane R. Counsel		Arledge
Windale Dude		(no driver)
Dudley Chimes		Crockett
Betsy Best		Hackett
Sixth Race	**Trot**	**$1200**
Kay Kirk		Hackett
Stormedor		Ferguson
Patsy Dawn		Strous
Lynn Lee		Dielman
Reigle Hanover		Riegle
Gay Flora		Beatty
Wabash Charley		Gyer
Dreaming Lee		Kreger
Seventh Race	**Pace**	**$1000**
Worthy First		Spencer
My Jerry Hal		McPherson
Speed Frisco		Meyocks
Windale Trumite		Hanners
Marys Hoot		Hackett
Lady Patrol		Richard
Flying Demon		Ursitti
Eighth Race	**Pace**	**$1000**
Great Berry		Arledge
Tropical Gal		Ferguson
Ibidem		Beckley
Carla B.		Richard
Miss Buckeye Lind		Day
Decade		McPherson
Dana D Direct		Noble

SCIOTO RESLUTS
(For Monday Night)

First Race	**Pace**		**$700**
Plucky Boy	39.60	11.60	13.80
Spring Wick		5.40	3.60
My Dollette			6.20
Time: 2:07.4. Also Started: Turbulent Way, Hi Leo, Muriel Vo, Volante Hal, Can Sparkle, Success Vonia.			
Second Race	**Trot**		**$700**
Duke Lind	31.40	11.40	6.40
Melita Hanover		4.60	320
Luctow			3.60
Time: 2:07.2. Also Started: Mary R. Dale, S. S. Glen Way, Mood Music, Lucky Money, Time Tag.			
DAILY DOUBLE — $442.40			
Third Race	**Pace**		
M'dow Parrish	9.80	4.60	3.80
Star Fancy		3.40	2.60
Adios John			3.20
Time: 2:03.1. Also Started: Buckeye Dream, Royal Heritage, Jerrikim, Banana Queen, Yancy Adam.			
Fourth Race	**Pace**		
Docs Boy	4.40	3.00	2.40
Stormy Steamin		3.00	2.80
Royal Gold			4.20
Time: 2:06.3. Also Started: Rudy Blackstone, Michael Volo, Josedale Main Hal, Ray C. Adios, Easterlite Lind.			
Fifth Race	**Pace**		
Jerry's Filly	4.40	3.40	2.60
Dixie Jean		10.00	5.60
What's Up Front			5.00
Time: 2:04. Also Started: Gold Carpet, New Fruit, Fundy's Boy, Josedale Sultan, Jeans Echo.			
Sixth Race	**Pace**		
Queen Nap'ln	10.20	6.40	4.80
Hope Mite		4.40	3.20
Rendezvous Gold			5.00
Time: 2:06.3. Also Started: Wm. B. Scott Abbe Hudson, Ridgeway, K. C. Ranger.			
Seventh Race	**Trot**		
Little Echo	5.80	3.20	2.60
Our Sue		3.60	3.40
Carl Gallon			3.40
Time: 2:06.2. Also Started: V Buckeye Belle, Scotty Hanover, Mary Fay, Jeans Lassie, Susan Worthy.			
Eighth Race	**Pace**		
Old Joe Knight	3.80	2.80	2.20
Little Brother B.		4.40	2.40
Dandilly			2.40
Time: 2:06.2. Also Started: Startle Me, Katie MacPherson.			

A Receipt For Every Bill . . .
A SAVINGS Bank Checking Account

Derby Wins Eastern Half Of Fair-Pick Pony League

The Derby Pony League baseball team has wrapped up the eastern division of the Fair-Pick League with a 10-0 record and is slated to meet West Jefferson soon for the championship.

Derby's last win was a 19-0 win over Darbydale. Don Combs hurled a three hit shutout, striking out 15 opposing batters.

The Derby pitching staff, headed by combs and Gene Carfrey, has pitched 66 innings, fanning 150 batters and allowing only seven earned runs.

The Derby batters have gained a total of 93 hits.

* * *

LEADING hitters are John Furniss, .657; Gene Carfrey, .656; Daryl Haney ,.411; Don Combs, .400; Rich Maurer, .357; Mike Bayes, .346

The team is coached by Russ Williams and Eddy Bauhan

Lema Crash Clues Sought By Probers

LANSING, Ill. (AP) — A Civil Aeronautics Board investigative team searched today for new clues to the crash of a private plane that killed world golfing star Tony Lema, his wife and two other persons.

George Green, CAB field superintendent, said investigators were looking into the possibility of engine failure as the cause of the crash.

The twin-engine craft was en route to the Chicago-Hammond Airport from Akron, Ohio, where Lema had just completed play in the PGA tourney.

The pilot, Mrs. Doris Mullen, 43, of Joliet, Ill., and the copilot, Dr. George Bard, 41, of Kankakee, Ill., also died when the small plane plunged into the ground at a golf course and burst into flames.

"We are going to look into reports from several sources," Green said Monday, "that there was trouble in the power system (engines). We don't have a weather problem or a darkness problem. So investigation may be made somewhat easier than some because we have a few things we can eliminate."

Mullen said the plane made a swing around the field, with no indication of trouble, but one or both engines cut out as it glided low over the nearby golf course, then started briefly.

When the engines died the second time, the plane descended, swerved to avoid a group of people, struck the ground and bounded into the edge of lagoon where it exploded in flames.

Game Forfeited

General Electric added another win to its record Monday when Logan Elm's Babe Ruth baseball team failed to appear for a game.

It was the socond tilt Logan Elm has forfeited. General Electric is leading the Babe Ruth standings with a 10-1 record.

Westfall Pony League Tourney Slated Sunday

The Westfall Invitational Pony League Tournament is scheduled to get under way 1 p. m. Sunday at Westfall under the auspices of the Monroe Community Men's Club.

Teams scheduled to compete include Circleville All - Stars, Darbydale, Bloomingburg, Harrisburg, Columbus Western Cafe, Fairfield and Monroe.

Circleville meets Darbydale 1 p. m. Sunday in the first game of the tournament. The second game, scheduled 3 p. m. pits Bloomingburg and Harrisburg and at 5 p. m. Columbus Western Cafe tangles with Fairfield.

Monroe drew a bye in the first round.

The second round is scheduled Aug. 6 with the consolation and championship games slated Aug. 7.

Gillis Conley is the tournament manager.

Purina Edges BPO Elks, 9-8

Ralston Purina edged BPO Elks, 9-8, Monday in Little League Major action.

The win boosts Purina's record to four wins and nine losses. The Elks have a 3-10 mark for the season.

GE, Deeds Win Tilts in Girls Loop

General Electric defeated J. W. Eshelman and Sons, 19-8, and Deeds Dairy topped DuPont, 21-14, in Circleville Girls softball games Monday.

Brenda Turner paced the winners at the plate, collecting four hits in five trips. She walloped a homerun, two triples and a single.

Other extra base hits for the winners were a triple and a double by Diana Strous, a triple by Connie Sowers and doubles by Teresa Ankrom, Eileen England and Cindy Christman. Sally Long was the winning pitcher.

For the losers, Boo Cook, Glenda Wooten and Susan Moore all hit doubles.

Sharon Archer was the winning hurler for Deeds, fanning three and scattering 27 hits.

Marsha Long suffered the loss for the Chemicalmaids, striking out two and being touched for 42 hits.

Mary Beth Rhoades led the offensive charge of the winners with a pair of three baggers. Cracking doubles were Marion Brehmer, Jackie Leasure, Delores Russell, Sharon Archer, Deena Strous, Martha Moore and Mary Beth Rhoades.

DuPont sluggers were Sherrie Bumgarner with a homer and Debbie Spangler, Marsha Long and Jody Steele with triples.

Goalby Cops Top Honors In Pro-Am

COLUMBUS, Ohio (AP)—Bob Goalby, onetime Illinois football quarterback, birdied five of the first 11 holes and won the Columbus Invitational Pro - Am Golf Championship, with a $1,000 top prize Monday.

Goalby carded a 4-under-par 67, edging Gene Littler, Mason Rudolph and Ray Floyd who had 68s.

Arnold Palmer was alone at 69, followed by newly crowned PGA champion Al Geiberger at 70 as the only other par-buster.

Jack Nicklaus matched par 71 on his home course, as did Joe Campbell, Bert Yancey, Johnny Pott and Dow Finsterwald. So did amateur Ed Sneed of Ohio State University's golf varsity.

Pro Tom Weiskopf of Columbus needed 79 strokes but cashed in as a winner when his three amateur partners, helped by their handicaps, teamed with him for a best ball 57. Weiskopf earned $800 for that, edging Rudolph's team by a stroke.

The one-day $15,000 charity event attracted a crowd estimated at 13,000 at Scioto Country Club.

Hillsboro Pacer Cops Scioto Downs Feature

COLUMBUS, Ohio (AP) — Plucky Boy, 18-1 in the first race, and Duke Lind, 14-1 in the second, won and combined for Scioto Downs' second highest daily double of the season Monday night, $442.40.

The $1,000 pace featuring the night's harness racing card was won by Old Joe Knight, paying $3.80, $2.80, $2.20. Owned and driven by Jim White of Hillsboro, Old Joe held off a late charge by Little Brother B. and prevailed by a length.

Use The Classifieds

Tri County Little League Ends First Year of Action

The Tri - County Baseball League wrapped up its season Monday with a full slate of games.

League leading Stoutsville downed the Laurelville Boosters, 13-9; Laurelville Merchants topped Clearcreek, 16-5; Saltcreek bested Pickaway, 16-9; and Washington defeated Amanda, 14-2.

Washington played its best game of the season according to their coach as Gary Francis limited the losing Amanda nine to two hits and lashed five himself in five times at bat.

Doug Barnett blasted a double and a bases - loaded triple. For Amanda, Rod Miller started on the mound, walked seven and allowed four hits. He was relieved by Rob Knots who walked two, whiffed seven and gave up six hits.

* * *

SALTCREEK'S third victory of the year came on the combined pitching efforts of Mike and Alex Jones. Alex, the winning hurler, fanned three, walked two and gave up five runs in two innings. Mike pitched four innings, fanning three, walking one and allowing four runs.

Extra base hits for the winners included a pair of triples by Bob Brown, and doubles by Jack Randle, Ron Stevens and Chuck Karshner. For Pickaway Kenneth Kurtz blasted two doubles, Timmy Search and Jess Hall connected for one two base hit each.

Laurelville Merchants scored four runs in the first inning against Clearcreek and the winners were never threatened after that.

Terry Johnston was the winning pitcher. He worked the full game for the merchants, walking five, fanning 11 and allowing nine hits. For Clearcreek, Don Hutchison was the pitcher. He gave up five walks, farned five and was bombed for 20 hits, including a triple by Marty Eveland and doubles by Greg Vancurren and Larry Martin.

Steve Ratcliff and Roy Good hurled the Stoutsvill team to the league title as they combined for 16 strikeouts, four walks and limited the Boosters to seven hits.

Jeff Kern hit a double and a homerun for the winners. Scott Kull doubled and tripled. Billy Young connected for a double and Roy Good blasted a triple.

For Laurelville, Ralph Smith was the losing pitcher. He was touched for 14 hits, walked one and fanned seven.

FINAL STANDINGS

	W	L
Stoutsville	13	1
Washington	12	2
Amanda	8	6
Laurelville Boosters	8	6
Laurelville Merchants	8	6
Saltcreek	3	11
Pickaway	3	11
Clearcreek	1	13

WHS Coach Resigns Job

Joe Duncan, Westfall High School football coach for the past year, has resigned to accept a coaching position at Gallipolis, it was announced today by Judson Lanman, executive head of the school distict.

Duncan is a graduate of Gallipolis High School.

The Westfall Board of Education is accepting applications for a grid coach, Lanman said.

Two Tourneys Held at PCC

The winners in two tournaments held at the Pickaway Country Club during the weekend were announced today.

Winning the low gross event was Tim Dickinson with 69. Bud Hritz was second with 71.

In the low net tourney George Roush fired a 63 for top honors. Charles Smith placed second with 65.

In a blind bogey tournament Don Dowling, Vern Hawks and Bill Heiskell copped honors with winning 77's.

Doby Named Specialist In Teen-Age Safety

NEWARK, N.J. (AP) — Larry Doby, former hard-hitting outfielder with the Cleveland Indians, was appointed an investigator Monday in the Essex County, N.J., prosecutor's traffic safety program. Doby, 41, will be paid $8,800 a year as a specialist in teen-age safety

Ankrom Unit 16-3 Victors In Mosquito

Ankrom Lumber temporarily moved into sole ownership of second place in the Mosquito League Monday by knocking off Block's Shoes, 16-3.

The Lumbermen, who were tied with Hill Implement and Cooks Insurance, stand half a game over their rivals with 7-2 record. K of C has already copped the loop crown with eight straight wins.

Jeff Hawks went the distance for the winners. He fanned 11 and allowed only two hits.

Brent Mancini hurled for Block's, scattering 15 hits and whiffing 10.

Hawks also led the offensive charge for Ankrom's with a triple. Ron Miller doubled for the winners.

John Payne doubled and Mancini singled for Block's.

Chris Pettit of Huntington, N. Y., will captain Army's la-crosse team next season. Last spring he led the team in scoring with 19 goals and 19 assists.

Third Bank Trips Savings In 10-3 Tilt

Third National Bank maintained pressure on Kochheiser Hardware Monday by thumping the Savings Bank, 10-3, in the Pony League.

The Third Bankers are in second place at 9-2, with one game remaining. Kochheiser, in the top spot with a perfect 9-0 slate, has three games remaining.

Tom Bowers went the distance on the mound for the winners. He issued only two walks while fanning nine and holding the Savings Bank to six hits.

Rickey Jacobs started for Savings and was relieved by Billy Thomas in the first after giving up three runs. Thomas turned in a fine relief performance, striking out 10 batters.

* * *

DAVE SKAGGS homered for the winners. Dick Walters added a pair of triples and Mike Webb doubled.

For the Savings Bank, Dave Dresbach tripled and doubled.

Look Again! It's the New
HONDA 90

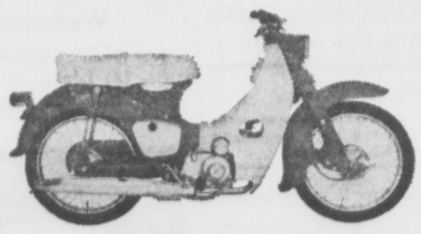

Introducing a new performer — the HONDA 90, an extra power bike for people who prefer the classic Honda step through design. It carries up to 450 lbs. in addition to the rider. Goes up grade without flinching. The four stroke engine delivers top economy, up to 165 mpg. There's an automatic clutch for easy handling. Take a look at the HONDA 90 . . .

HONDA
of Chillicothe
933 East Main Street — Chillicothe, Ohio
Open 12:00 to 9:00 P.M. Monday - Friday
9:00 A.M. to 6:00 P.M. Saturday

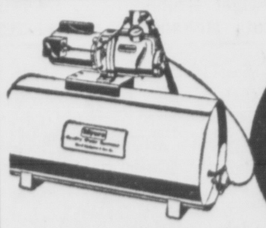

The BEST PUMP you can buy
Myers
OLYMPIAN
Ejecto PUMPS

Living beyond city water mains? You know, then, how important it is to have just the right pump for your water supply. A Pump that will give you all the water and pressure you need; a pump that operates efficiently and economically. That's why we suggest your next pump be an OLYMPIAN by Myers. Only OLYMPIAN pumps give you Leadership Performance, Advanced Engineering, Tailored Selection, at Full Value Pricing.

Look elsewhere if you want. But don't buy until you've seen the advantages of OLYMPIAN pumps designed for the pump user. Full details on Myers OLYMPIAN pumps at

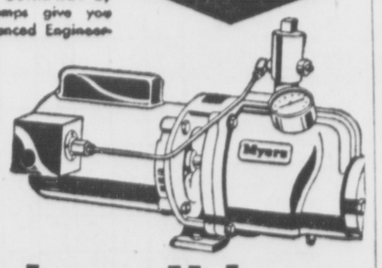

Kochheiser Hdwe
113 W. Main St.

Stays brighter longer

PRATT & LAMBERT
HOUSE PAINT
Now you can keep your house looking smart and freshly painted season after season. Insist on Pratt & Lambert House Paint—famous for durability and beauty.

Call Today

J. L. CHILCOTE
Fair Lane — Route 4
Phone GR 4-5239

"Us Tareyton smokers would rather fight than switch!"

Join the Unswitchables. Get the filter cigarette with the taste worth fighting for.
Tareyton has a white outer tip ...and an inner section of charcoal. Together, they actually improve the flavor of Tareyton's fine tobaccos.

REMODELING?
It's so nice to have a MODERN KITCHEN with the new... Chateau BY MAGIC CHEF.

Fits into JUST 30 INCHES of space

It's hard to believe that so many features could fit into such a small space but the new Chateau does exactly that. The modern styling will complement your kitchen and give a world of pleasure in its cooking efficiency.

SEE THESE MAGIC CHEF FEATURES AT YOUR DEALER TODAY
- Eye Level Oven
- AutoMagic Cook and Keep Warm Control
- Power Ventilating Hood
- Deluxe Upper and Lower Ovens, both with Windows
- Color-Coded Control Knobs
- Red Wheel Oven Control
- Magitrol Thermostatic Burner
- Magic Glo Radiant Broiling
- Glide-Out Broiler
- Lights in Both Ovens

MAC'S
113 E. Main St.
WE TRADE
WE SERVICE
WE FINANCE
D. E. McDONALD, Owner

UNDEFEATED DERBY NINE — The Derby Pony League team has a perfect 10-0 record in the Fair-Pick League this year. Members of the team are, kneeling, left to right: Richard Riddle, Tom Hawker, Mike Allen, Dave Scribner, Bobby Musselman, Rod Davis, Rick Maruer. Standing — Russ Williams, manager; Rose Marie Bauhan, scorekeeper; Daryl Haney, Don Combs, Gene Carfrey, John Furniss, Eddie Bauhan. Not present for the photo was Mike Bayes.

Scioto Results, Entries

SCIOTO ENTRIES
(For Wednesday Night)

First Race	**Pace**	**$700**
Donnas Boy		Dillon
Shadydale Don Juan		Crabb
Dick Hudson		Blessing
Barons Mary		Bandy
Direct Yates		Ebennack
Abbe Express		Norris
Sam Parker		Farrington
Meadow Ben		Day
Donald Barnes		Long
Second Race	**Pace**	**$700**
Docks Boy		Blessing
James Abbe		Meyocks
Wintonia Manners		Farrington
Pulaski Jet		Ursitti
Pure Abbe		Clive
Dynamite Direct		Ferguson
Roos Champion		Pugh
Mighty Jackson		Dillon
Third Race	**Pace**	**$1000**
Nancy's First		Martin
Miracle Mahone		Gallagher
Mr Debonair		Ferguson
Dream Train		Wingfield
Mister Q		Hackett
Markets Shadow		Spence
Sugar Tree		Lane
Fourth Race	**Pace**	**$800**
Fran Abbe		Wall
Dashaway Abbe		Arledge
Dickie Beau		Ferguson
Mike Astra		Noel
Cimarron		Miller
Frisco Goose		Crockett
Frisco Jimmie		Maloon
Johnstown		Baily
Fifth Race	**Pace**	**$700**
Easy Joe		Mace
Gay Fama		Trees
Common Art		Baily
Best Pick		Ferguson
Jane R. Counsel		Arledge
Windale Dude		(no driver)
Dudley Chimes		Crockett
Betsy Best		Hackett
Sixth Race	**Trot**	**$1,000**
Kay Kirk		Hackett
Stormedor		Ferguson
Patsy Dawn		Strous
Lynn Lee		Dielman
Reigle Hanover		Riegle
Gay Flora		Beatty
Wabash Charley		Cyer
Dreaming Lee		Kreger
Seventh Race	**Pace**	**$1000**
Worthy First		Spencer
My Jerry Hal		McPherson
Speed Frisco		Meyocks
Windale Trumite		Hanners
Marys Hoot		Hackett
Lady Patrol		Richard
Flying Demon		Ursitti
Eighth Race	**Pace**	**$1000**
Great Berry		Arledge
Tropical Gal		Ferguson
Ibidem		Beckley
Carla B.		Richard
Miss Buckeye Lind		Day
Decade		McPherson
Dana D Direct		Noble

SCIOTO RESLUTS
(For Monday Night)

First Race	**Pace**		**$700**
Plucky Boy	39.60	11.60	13.80
Spring Wick		5.40	3.60
My Dollette			6.20

Time: 2:07.4. Also Started: Turbulent Way, Hi Leo, Muriel Vo, Volante Hal, Can Sparkle, Success Vonia.

Second Race	**Trot**		**$700**
Duke Lind	31.40	11.40	6.40
Melita Hanover		4.60	3.20
Luctow			3.60

Time: 2:07.2. Also Started: Mary R. Dale, S. S. Glen Way, Mood Music, Lucky Money, Time Tag.

DAILY DOUBLE — $442.40

Third Race	**Pace**		
M'dow Parrish	9.80	4.60	3.80
Star Fancy		3.40	2.60
Adios John			3.20

Time: 2:03.1. Also Started: Buckeye Dream, Royal Heritage, Jerrikim, Banana Queen, Yancy Adam.

Fourth Race	**Pace**		
Docs Boy	4.40	3.60	2.40
Stormy Steamin		3.50	2.80
Royal Gold			4.20

Time: 2:06.3. Also Started: Rudy Blackstone, Michael Volo, Josedale Main Hal, Ray C. Adios, Easterlite Lind.

Fifth Race	**Pace**		
Jerry's Filly	4.40	3.40	2.60
Dixie Jean		10.00	5.60
What's Up Front			5.00

Time: 2:04. Also Started: Gold Carpet, New Fruit, Fundy's Boy, Josedale Sultan, Jeans Echo.

Sixth Race	**Pace**		
Queen Nap'ln	10.20	6.40	4.80
Hope Mite		4.40	3.20
Rendezvous Gold			5.10

Time: 2:06.3. Also Started: Wm. B. Scott Abbe Hudson, Ridgeway, K. C. Ranger.

Seventh Race	**Trot**		
Little Echo	5.80	3.20	2.60
Our Sue		3.20	3.40
Carl Gallon			3.40

Time: 2:06.2. Also Started: V Buckeye Belle, Scotty Hanover, Mary Fay, Jeans Lassie, Susan Worthy.

Eighth Race	**Pace**		
Old Joe Knight	3.80	2.80	2.20
Little Brother B.		4.40	2.40
Dandilly			2.40

Time: 2:06.2. Also Started: Startle Me, Katie MacPherson.

A Receipt For Every Bill . . .
A SAVINGS Bank Checking Account

Derby Wins Eastern Half Of Fair-Pick Pony League

The Derby Pony League baseball team has wrapped up the eastern division of the Fair-Pick League with a 10-0 record and is slated to meet West Jefferson soon for the championship.

Derby's last win was a 19-0 win over Darbydale. Don Combs hurled a three hit shutout, striking out 15 opposing batters.

The Derby pitching staff, headed by combs and Gene Carfrey, has pitched 66 innings, fanning 150 batters and allowing only seven earned runs.

The Derby batters have gained a total of 93 hits.

* * *

LEADING hitters are John Furniss, .657; Gene Carfrey, .656; Daryl Haney ,.411; Don Combs, .400; Rich Maurer, .357; Mike Bayes, .346

The team is coached by Russ Williams and Eddy Bauhan

Lema Crash Clues Sought By Probers

LANSING, Ill. (AP) — A Civil Aeronautics Board investigative team searched today for new clues to the crash of a private plane that killed world golfing star Tony Lema, his wife and two other persons.

George Green, CAB field superintendent, said investigators were looking into the possibility of engine failure as the cause of the crash.

The twin-engine craft was en route to the Chicago-Hammond Airport from Akron, Ohio, where Lema had just completed play in the PGA tourney.

The pilot, Mrs. Doris Mullen, 43, of Joliet, Ill., and the copilot, Dr. George Bard, 41, of Kankakee, Ill., also died when the small plane plunged into the ground at a golf course and burst into flames.

"We are going to look into reports from several sources," Green said Monday, "that there was trouble in the power system (engines). We don't have a weather problem or a darkness problem. So investigation may be made somewhat easier than some because we have a few things we can eliminate."

Mullen said the plane made a swing around the field, with no indication of trouble, but one or both engines cut out as it glided low over the nearby golf course, then started briefly.

When the engines died the second time, the plane descended, swerved to avoid a group of people, struck the ground and bounded into the edge of lagoon where it exploded in flames.

Game Forfeited

General Electric added another win to its record Monday when Logan Elm's Babe Ruth baseball team failed to appear for a game.

It was the socond tilt Logan Elm has forfeited. General Electric is leading the Babe Ruth standings with a 10-1 record.

Westfall Pony League Tourney Slated Sunday

The Westfall Invitational Pony League Tournament is scheduled to get under way 1 p. m. Sunday at Westfall under the auspices of the Monroe Community Men's Club.

Teams scheduled to compete include Circleville All - Stars, Darbydale, Bloomingburg, Harrisburg, Columbus Western Cafe, Fairfield and Monroe.

Circleville meets Darbydale 1 p. m. Sunday in the first game of the tournament. The second game, scheduled 3 p. m. pits Bloomingburg and Harrisburg and at 5 p. m. Columbus Western Cafe tangles with Fairfield.

Monroe drew a bye in the first round.

The second round is scheduled Aug. 6 with the consolation and championship games slated Aug. 7.

Gillis Conley is the tournament manager.

Purina Edges BPO Elks, 9-8

Ralston Purina edged BPO Elks, 9-8, Monday in Little League Major action.

The win boosts Purina's record to four wins and nine losses. The Elks have a 3-10 mark for the season.

GE, Deeds Win Tilts in Girls Loop

General Electric defeated J. W. Eshelman and Sons, 19-8, and Deeds Dairy topped DuPont, 21-14, in Circleville Girls softball games Monday.

Brenda Turner paced the winners at the plate, collecting four hits in five trips. She walloped a homerun, two triples and a single.

Other extra base hits for the winners were a triple and a double by Diana Strous, a triple by Connie Sowers and doubles by Teresa Ankrom, Eileen England and Cindy Christman. Sally Long was the winning pitcher.

For the losers, Boo Cook, Glenda Wooten and Susan Moore all hit doubles.

Sharon Archer was the winning hurler for Deeds, fanning three and scattering 27 hits.

Marsha Long suffered the loss for the Chemicalmaids, striking out two and being touched for 42 hits.

Mary Beth Rhoades led the offensive charge of the winners with a pair of three baggers. Cracking doubles were Marion Brehmer, Jackie Leasure, Delores Russell, Sharon Archer, Deena Strous, Martha Moore and Mary Beth Rhoades.

DuPont sluggers were Sherrie Bumgarner with a homer and Debbie Spangler, Marsha Long and Jody Steele with triples.

Goalby Cops Top Honors In Pro-Am

COLUMBUS, Ohio (AP)—Bob Goalby, onetime Illinois football quarterback, birdied five of the first 11 holes and won the Columbus Invitational Pro - Am Golf Championship, with a $1,000 top prize Monday.

Goalby carded a 4-under-par 67, edging Gene Littler, Mason Rudolph and Ray Floyd who had 68s.

Arnold Palmer was alone at 69, followed by newly crowned PGA champion Al Geiberger at 70 as the only other par-buster.

Jack Nicklaus matched par 71 on his home course, as did Joe Campbell, Bert Yancey, Johnny Pott and Dow Finsterwald. So did amateur Ed Sneed of Ohio State University's golf varsity.

Pro Tom Weiskopf of Columbus needed 79 strokes but cashed in as a winner when his three amateur partners, helped by their handicaps, teamed with him for a best ball 57. Weiskopf earned $800 for that, edging Rudolph's team by a stroke.

The one-day $15,000 charity event attracted a crowd estimated at 13,000 at Scioto Country Club.

Hillsboro Pacer Cops Scioto Downs Feature

COLUMBUS, Ohio (AP) — Plucky Boy, 18-1 in the first race, and Duke Lind, 14-1 in the second, won and combined for Scioto Downs' second highest daily double of the season Monday night, $442.40.

The $1,000 pace featuring the night's harness racing card was won by Old Joe Knight, paying $3.80, $2.80, $2.20. Owned and driven by Jim White of Hillsboro, Old Joe held off a late charge by Little Brother B. and prevailed by a length.

Use The Classifieds

Tri County Little League Ends First Year of Action

The Tri - County Baseball League wrapped up its season Monday with a full slate of games.

League leading Stoutsville downed the Laurelville Boosters, 13-9; Laurelville Merchants topped Clearcreek, 16-5; Saltcreek bested Pickaway, 16-9; and Washington defeated Amanda, 14-2.

Washington played its best game of the season according to their coach as Gary Francis limited the losing Amanda nine to two hits and lashed five himself in five times at bat.

Doug Barnett blasted a double and a bases - loaded triple. For Amanda, Rod Miller started on the mound, walked seven and allowed four hits. He was relieved by Rob Knots who walked two, whiffed seven and gave up six hits.

* * *

SALTCREEK'S third victory of the year came on the combined pitching efforts of Mike and Alex Jones. Alex, the winning hurler, fanned three, walked two and gave up five runs in two innings. Mike pitched four innings, fanning three, walking one and allowing four runs.

Extra base hits for the winners included a pair of triples by Bob Brown, and doubles by Jack Randle, Ron Stevens and Chuck Karshner. For Pickaway Kenneth Kurtz blasted two doubles, Timmy Search and Jess Hall connected for one two base hit each.

Laurelville Merchants scored four runs in the first inning against Clearcreek and the winners were never threatened after that.

Terry Johnston was the winning pitcher. He worked the full game for the merchants, walking five, fanning 11 and allowing nine hits. For Clearcreek, Don Hutchison was the pitcher. He gave up five walks, farned five and was bombed for 20 hits, including a triple by Marty Eveland and doubles by Greg Vancurren and Larry Martin.

Steve Ratcliff and Roy Good hurled the Stoutsvill team to the league title as they combined for 16 strikeouts, four walks and limited the Boosters to seven hits.

Jeff Kern hit a double and a homerun for the winners. Scott Kull doubled and tripled. Billy Young connected for a double and Roy Good blasted a triple.

For Laurelville, Ralph Smith was the losing pitcher. He was touched for 14 hits, walked one and fanned seven.

FINAL STANDINGS

	W	L
Stoutsville	13	1
Washington	12	2
Amanda	8	6
Laurelville Boosters	8	6
Laurelville Merchants	8	6
Saltcreek	3	11
Pickaway	3	11
Clearcreek	1	13

WHS Coach Resigns Job

Joe Duncan, Westfall High School football coach for the past year, has resigned to accept a coaching position at Gallipolis, it was announced today by Judson Lanman, executive head of the school distict.

Duncan is a graduate of Gallipolis High School.

The Westfall Board of Education is accepting applications for a grid coach, Lanman said.

Two Tourneys Held at PCC

The winners in two tournaments held at the Pickaway Country Club during the weekend were announced today.

Winning the low gross event was Tim Dickinson with 69. Bud Hritz was second with 71.

In the low net tourney George Roush fired a 63 for top honors. Charles Smith placed second with 65.

In a blind bogey tournament Don Dowling, Vern Hawks and Bill Heiskell copped honors with winning 77's.

Doby Named Specialist In Teen-Age Safety

NEWARK, N.J. (AP) — Larry Doby, former hard-hitting outfielder with the Cleveland Indians, was appointed an investigator Monday in the Essex County, N.J., prosecutor's traffic safety program. Doby, 41, will be paid $8,800 a year as a specialist in teen-age safety

Ankrom Unit 16-3 Victors In Mosquito

Ankrom Lumber temporarily moved into sole ownership of second place in the Mosquito League Monday by knocking off Block's Shoes, 16-3.

The Lumbermen, who were tied with Hill Implement and Cooks Insurance, stand half a game over their rivals with 7-2 record. K of C has already copped the loop crown with eight straight wins.

Jeff Hawks went the distance for the winners He fanned 11 and allowed only two hits.

Brent Mancini hurled for Block's, scattering 15 hits and whiffing 10.

Hawks also led the offensive charge for Ankrom's with a triple. Ron Miller doubled for the winners.

John Payne doubled and Mancini singled for Block's.

Chris Pettit of Huntington, N. Y., will captain Army's la-crosse team next season. Last spring he led the team in scoring with 19 goals and 19 assists.

Third Bank Trips Savings In 10-3 Tilt

Third National Bank maintained pressure on Kochheiser Hardware Monday by thumping the Savings Bank, 10-3, in the Pony League.

The Third Bankers are in second place at 9-2, with one game remaining. Kochheiser, in the top spot with a perfect 9-0 slate, has three games remaining.

Tom Bowers went the distance on the mound for the winners. He issued only two walks while fanning nine and holding the Savings Bank to six hits.

Rickey Jacobs started for Savings and was relieved by Billy Thomas in the first after giving up three runs. Thomas turned in a fine relief performance, striking out 10 batters.

* * *

DAVE SKAGGS homered for the winners. Dick Walters added a pair of triples and Mike Webb doubled.

For the Savings Bank, Dave Dresbach tripled and doubled.

Look Again! It's the New
HONDA 90

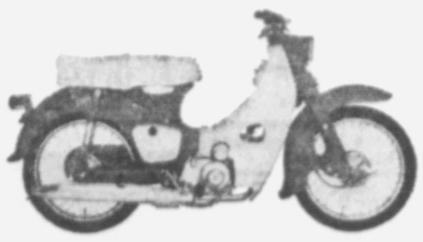

Introducing a new performer — the HONDA 90, an extra power bike for people who prefer the classic Honda step through design. It carries up to 450 lbs. in addition to the rider. Goes up grade without flinching. The four stroke engine delivers top economy, up to 165 mpg. There's an automatic clutch for easy handling. Take a look at the HONDA 90 . . .

HONDA of Chillicothe
933 East Main Street — Chillicothe, Ohio
Open 12:00 to 9:00 P.M. Monday - Friday
9:00 A.M. to 6:00 P.M. Saturday

The BEST PUMP you can buy

Myers
OLYMPIAN
Ejecto PUMPS

● Living beyond city water mains? You know, then, how important it is to have just the right pump for your water supply. A Pump that will give you all the water and pressure you need; a pump that operates efficiently and economically. That's why we suggest your next pump be an OLYMPIAN by Myers. Only OLYMPIAN pumps give you Leadership Performance, Advanced Engineering, Tailored Selection, at Full Value Pricing.

Look elsewhere if you want. But don't buy until you've seen the advantages of OLYMPIAN pumps designed for the pump user. Full details on Myers OLYMPIAN pumps at

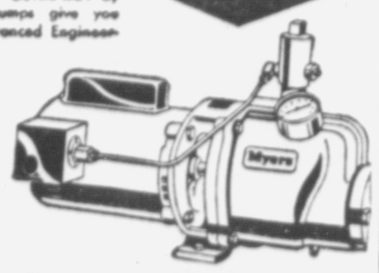

Kochheiser Hdwe
113 W. Main St.

Stays brighter longer

PRATT & LAMBERT
HOUSE PAINT

Now you can keep your house looking smart and freshly painted season after season. Insist on Pratt & Lambert House Paint—famous for durability and beauty.

Call Today

J. L. CHILCOTE
Fair Lane — Route 4
Phone GR 4-5239

"Us Tareyton smokers would rather fight than switch!"

Join the Unswitchables. Get the filter cigarette with the taste worth fighting for.
Tareyton has a white outer tip ... and an inner section of charcoal. Together, they actually improve the flavor of Tareyton's fine tobaccos.

REMODELING?

It's so nice to have a MODERN KITCHEN with the new . . . Chateau BY MAGIC CHEF

Fits into JUST 30 INCHES of space

It's hard to believe that so many features could fit into such a small space but the new Chateau does exactly that. The modern styling will complement your kitchen and give a world of pleasure in its cooking efficiency.

SEE THESE MAGIC CHEF FEATURES AT YOUR DEALER TODAY

- Eye Level Oven
- AutoMagic Cook and Keep Warm Control
- Power Ventilating Hood
- Deluxe Upper and Lower Ovens, both with Windows
- Color-Coded Control Knobs
- Red Wheel Oven Control
- Magitrol Thermostatic Burner
- Magic Glo Radiant Broiling
- Glide-Out Broiler
- Lights in Both Ovens

MAC'S
113 E. Main St.
WE TRADE
WE SERVICE
WE FINANCE
D. E. McDONALD, Owner

Classifieds

Phone GR 4-3131

Per word for 1 insertion 6c
(Minimum charge $1.00)
Per word for 3 insertions ... 12c
(Minimum 10 words)
Per words for 6 insertions 18c
(Minimum 10 words)
Per word 24 insertions (4 weeks) 50c
(Minimum 10 words)

ABOVE RATES BASED ON CONSECUTIVE DAYS

Classified word Ads will be accepted until 4 p. m. previous day for publication the following day. The publisher reserves the right to edit or reject any classified advertising copy.

Error in Advertising

should be reported immediately. The Circleville Herald will not be responsible for more than one incorrect insertion.

1. Card of Thanks

We wish to extend our sincere appreciation to the many relatives, friends and neighbors for their kindness, cards, prayers, sympathy and floral tributes extended to us at the passing of our beloved husband and father, G. Guy Campbell. Also to Defenbaugh Mortuary and anyone who made our grief easier to bear.
The wife, Mrs. Campbell and family.

We wish to express sincere appreciation to our relatives, friends and neighbors for their kindness, messages of sympathy and beautiful floral offerings during the illness and death of our father, Harry A. Kern. Special thanks to Dr. Lutz, Rev. Richard Maurer and Snyder Funeral Home for their services.
Children of Harry A. Kern

2. Special Notice

I will not be responsible for any debts other than my own.
Harold D. Baker

3. Lost and Found

LOST — set of golf clubs along U.S. 23. Reward. Call 474-7667.

LOST — black male Dachshund in vicinity of East Ringgold and Red Bridge Road. Between Route 23 and Walnut Creek Pike. Reward. YU 3-4171 collect.

4. Business Service

PACKAGE delivery service any where in town. 50c. City Cab. GR 4-7122.

MOVE yourself. Two new 1966 vans, lift gate, dolly and pads. City Cab. GR 4-7122.

SELF service car wash. Corner of Lancaster Pike and Stoutsville Road, GR 4-7123.

WAREHOUSE space available with loading and unloading service. Call GR 4-2197.

WATER Softeners, salt. Steele Produce Company.

FOR the best in trash and rubbish hauling, Residential and Commercial — Call Larry's Refuse Haulers GR 4-6174.

TREE trimming, removing, spraying and roof repair, Lincoln Isaac, Phone GR 4-7272.

TERMITES — guaranteed control. Contact your reliable Kochheiser Hardware.

KELLER'S T.V. Sales and Service Service in the Circleville, Stoutsville, Tarlton area. GR 4-4649.

SEPTIC tank and sewer cleaning. Service anywhere, anytime. Lincoln Isaac. Phone GR 4-7272.

WELL DRILLING — Joe Christy—Amanda WO 9-3132 — 8 miles east on U. S. 22.

IKES Septic tank and sewer cleaning service. Phone GR 4-4566 or GR 4-6136.

PLASTER patching. George R. Meyers. Telephone GR 4-5477. Call evenings.

R. E.
Featheringham
Auctioneer — Realtor
Auction Service — Will buy or sell on commission.
Ashville, Ohio — YU 3-3051

HANING'S INC.
Plumbing — Heating
Roofing — Sheet Metal
Pumps and Repair
158 W. Main St.
Call Dale Conkle
Phone GR 4-4651

For Any
Black Top Repair Needs
Call
Cellar Lumber
766 S. Pickaway
GR 4-6943

IKE'S
Septic Tank and Sewer Cleaning Service. All Work Guaranteed. To be sure, call . . .
GR 4-4566

Auto Insurance
If your rates have gone up you may save important dollars by calling
M. B. Griest
159 E. MAIN Phone GR 4-6284
NATIONWIDE INSURANCE CO.
Home Office Columbus, Ohio

Well Drilling
4 to 20 Inch Wells
5-Inch Wells — $3.50 per foot
Call Jim Gobel
GR 4-4742

Colonel Jim Ford
Auction Service
Real Estate
Representing
E. R. Bennett
Realty Co.
Phone GR 4-4581
Listings Needed for
Medium Priced Homes

4. Business Service

LAWN mowers — hand and power mowers, machine ground. Called for and delivered. GR 4-6182, Harry B. Timmons.

5. Instructions

PRIVATE swimming lessons. Call 474-4745 and ask for Carole Bahr.

YOU CAN finish high school at home. Write for free booklet, American School CV-7, 8 East Long St., Columbus, Ohio.

U.S. Civil Service Tests!
Men-women 18 and over. Secure jobs. High starting pay. Short hours. Advancement. Preparatory training as long as required. Thousands of jobs open. Experience usually unnecessary. FREE booklet on jobs, salaries, requirements. Write TODAY giving name, address and phone. Lincoln Service, Box 343-A, Circleville Herald.

6. Male Help Wanted

WANTED, experienced baker or some experience in baking. Vic' Pizza, 1021 or 1023 South Court.

MAN TO do janitorial work part-time (2 days week). Call GR 4-4756 between 9:30 a. m. and 10:00 a. m.

7. Female Help Wanted

EXPERIENCED L.P.N. or nurses aid to work 3 to 11 p. m. Figgatt Smith Nursing Home, 421 South Court.

MAID wanted at the New Quality Courts Motel. Apply in person between 9 a. m. and 5 p. m. at Managers office.

LICENSED practical nurses and registered nurses, full or part time. GR 4-3655, Kearns Nursing Home.

NEED a woman to work parttime, 2 or 3 afternoons per week. Typing helpful but not necessary. Apply in person. Firestone, 116 W. Main.

EVENINGS free? Earn up to 25 per cent demonstrating toys and gifts. Experience unnecessary. We deliver and collect. Car needed. Write Toy Ladies Party Plan, Johnstown, Pa.

COMBINATION bookkeeper and clerk; experience preferred; capable of operating bookkeeping machines. State age, references and qualifications in first letter. Address Box 364-A c-o The Herald.

FULL TIME saleslady to start work September 1st. Ideal working conditions; vacation with pay, etc. References required. Please state age and experience in letter to Box 365-A c-o The Herald.

9. Situations Wanted

BABY sitting in your home, by week. Prefer Ashville community. YU 3-7661.

10. Automobiles for Sale

1958 PLYMOUTH, 4 door sedan, good condition, $300. Call GR 4-3621.

1962 TEMPEST conv. Sharp! $700.00 or $150.00 and take over payments. Reason for selling, in service. Call GR 4-3857.

1961 PONTIAC two door Catalina Can be seen at Gulf Ohio Station Mt. Sterling, Ohio. Make offer. Call collect, Columbus 488-6487.

CHECK
Our Large Selection
of Used Cars
WES EDSTROM
MOTORS
150 E. Main Street

12. Trailers

FOR RENT — 2 bedroom trailer at Shady Acres, Big Darby and 104.

FOR SALE: 51X10 Trailer, 2 bed room, GR 4-3517.

FOR RENT, camping trailers, $40 weekly, Alvie Glenn, 2 miles south on Kingston Pike, 474-5723. Closed Sundays.

BROOKS Camping Center, sales and rentals. Nimrod, Wildcat, Garway, 590 East Main, Chillicothe, 774-9723.

FOR RENT — large lots for mobile homes at the Highlander, GR 4-4095.

13. Apartments for Rent

3 ROOM and bath apt. GR 4-5275.

3 ROOM furnished apt. Utilities paid. Rear of 719 S. Court St.

3 ROOM furnished apt. in downtown area. Newly redecorated GR 4-3795.

4 ROOM unfurnished upstairs apt. in downtown area. Newly decorated. Inquire 215 E. Franklin after 7 p. m.

3 ROOMS and bath, downstairs, carpeted living room. Inquire at Lutz Market, 234 N. Court.

3 ROOM apartment. Electric heat. ½ double. Walter Tagg, Jefferson Edition, GR 4-6506.

3 ROOM apt. upstairs. Unfurnished. Adults, $40. GR 4-3201 or GR 4-5886.

UPSTAIRS apt. 4 rooms and bath, garage. 130 Seibert Ave., adults. Call GR 4-3553.

2 BEDROOM apt. private front and back entrances. Utilities paid. Second floor. Call 474-2702.

2 BEDROOM, upstairs, Circleville, North End, adults, Ashville, YU 3-4170.

14. Houses for Rent

5 ROOMS, partial bath, $45. Inquire 374 Springhollow.

4 ROOMS and bath, 539 South Scioto, adults. Call 474-4479.

USE THE CLASSIFIEDS

14. Houses for Rent

5 ROOMS and bath, utility room. Large covered patio, GR 4-6735. In Atwater School area.

5 ROOMS and bath single. Garage for car. Nice and clean. Call 474-4200.

15. Sleeping Rooms

MOTEL by the week, 1014 N. Court, 474-3467.

ROOM for rent, 452 North Court Street.

18. Houses for Sale

WATT
NO DOWN PAYMENT
For ex-servicemen — $93 per mo. including taxes and ins. — you will be the proud owner of this roomy 8 room two story home — new kitchen, good furnace, well located on E. Main St., garage, front and back porches, shown by appointment. Call —
Jane Speakman .....GR 4-2898
DON WATT, Realtor GR 4-2924

DISTINCTIVE STYLING in this home wtih cathedral beamed ceiling, sliding window wall to patio. Three bedrooms plus comfortable family room; excellent storage space. For your immediate possession.
E.R. BENNETT, REALTOR
127½ E. Main St.
GR 4-2197

10. Automobiles for Sale

Buick – Rambler
Trades

1965 V.W.
Convertible
$1795.00

1964 Chevrolet
4-Door Wagon
$1545.00

1964 VW
Karmann Ghia
$1595.00

1964 Olds
S-88 Hardtop
$2095.00

1964 Rambler
Clasic Wagon
$1495.00

1963 Buick
LeSabre Hardtop
$1795.00

1963 Riviera
26,000 Miles
$239500

1963 Olds
S-88 Hardtop
$1795.00

1963 Rambler
Classic Sedan
$1095.00

1962 T-Bird
A.C. — Full Power
$1495.00

1962 Buick
LeSabre Hardtop
$1495.00

1962 Olds
Cutlass 2-Door
$1295.00

1962 Rambler
Classic Wagon
$850.00

1961 Buick
LeSabre Sedan
$1095.00

1961 Pontiac
9-Passenger Wagon
$1095.00

1961 Rambler
Classic Wagon
$595.00

Many More

1958 THUNDERBIRD
1959 CHEV. WAGON
1949 STUDEBAKER
1952 PLYMOUTH
1957 FORD WAGON
1959 FIAT
1959 RAMBLER

Yates
Motor Co.
Open Mon. - Wed. - Fri.
Evenings

18. Houses for Sale

6 ROOMS and bath. 504 East Main. Call GR 4-4505.

19. Farms for Sale

LIST your farms with George C. Barnes, Realtor.

21. Real Estate - Trade

CURTIS W. HIX
R. E. Broker and Auctioneer
— Salesmen —
Don Forquer .....YU 3-5621
W. E. Clark .....GR 4-4200
Pete Hix .....GR 4-5190
Office 228½ N. Court St.
Circleville, O. — GR 4-5190

HOMES
See our selection of new and used homes for sale. And call us to sell your present home.
We know our way around Circleville
ADKINS REALTY CO.
GR 4-2061 • GR 4-5504

Circleville Realty
All Types of Real Estate
Insurance
Office Phone — GR 4-3795
Residence — GR 4-5722
Farms—City Property—Loans
152 W. Main St.

W. D. HEISKELL & SON
Realtors
City and Farm Sales
and Financing
129½ W. Main — Circleville
GR 4-6137
Residence — GR 4-7144
Williamsport — YU 6-2751

Price reduced. Located at 155 E. High Street, 4 bedrooms, 2 baths, new kitchen. Immediate possession, owner moving to Florida. A-1 condition.

Restricted lots near Marion Lake. $50.00 down payment. Small monthly payments.

Merle Swank
Realty
GR 4-4578 — 3466
Salesman: Ronald L. Melvin
GR 4-2910

24. Misc. for Sale

2 YR. OLD Maytag wringer washer. Excellent condition. Call 474-3652.

STEREO Console: Contemporary lowboy, full wood console. Has AM-FM radio plus external speaker jacks, positive touch tuning, full range 4 speed floating turntable. 1966 model dark wood. Balance to pay, $106.60 or pay'ts. of $7.00 per mo. Call GR 4-7246.

RUGS SOILED?
VISIT OUR
BISSELL
RENT & SAVE
RUG CLEANING CENTER
BISSELL Triple Action Rug Shampooer 50¢ a day
General Electric Rug Shampooer $1.00 a day
KOCHHEISER
HARDWARE
113 W Main St. — GR 4-5338

24. Misc. for Sale

TREAT rugs right, they'll be a delight if cleaned with Blue Lustre. Rent electric shampooer, $1 Bingman Drugs.

SILVERTONE 5 string folk banjo, $50. Kent solid body electric guitar, one pickup, $30. Call GR 4-5578 after 5:30 p. m.

New 3½ Horsepower
Rotary Tillers
3 Only
Regular to $159
Choice $100
Terms
MAC'S
113 E. Main St.

Time For Screen and Glass Repair
All Types Replaced & Repaired
GOEGLEIN-THOMAS
SUPPLY CO.
323 E. Main Street
Phone GR 4-5044

Typewriters
Adding
Machines
Sold and Serviced
Paul A. Johnson
Office Equipment

Bundles!
Bundles!
Wallpaper
4, 6, 8, 10, and 12
Single Rolls to Bundle.
Values to $18.00
69c to $3.99
A Bundle
Seymour's

LP GAS
THE VERSATILE FUEL
Cylinder and Bulk
See us for special Spring price! Now is the time to change over! 2-Way Radio gives us the fastest service anywhere.
LITTER'S
Corner of Corwin and Pickaway
Free Home Heating
Survey! Budget Terms

18. Houses for Sale

NEW LISTING — Attractive ranch on corner lot with trees and shrubs. Three bedrooms, bath and half, spacious living room w/b fireplace. SEPARATE DINING ROOM, built in kitchen. Attached two car garage. Top Circleville location. Shown by appointment.

NEW LISTING; LOGAN ELM SCHOOL DISTRICT — 12 acres short distance from high school. 6 room frame dwelling. Show anytime.

NEW LISTING — Close to elementary schools — three bedroom and bath and half, carpeted living room and dining L. Car and half attached garage, enclosed breezeway. Corner lot.
For additional information on these and other listings call —

Hatfield Realty
103 E. Main St. — Circleville, Ohio — 474-6294
Sales:
Larry McFadden .....474-3995 Dwight Grubb 474-4941
Marjorie Spalding ....474-5204 Ruth McFadden 474-3995

CROSSWORD PUZZLE

ACROSS
1. Pout
5. Run
9. McQuire sisters and others
11. Immature insects
12. An assembly, in ancient Greece
13. Cor
14. Denary
15. Worker or drone
17. Prosecute, in law
18. Printer's half em
19. Yorick, for one
21. Compass point
22. Fur scarfs
24. Biblical country
26. Owns
27. Milkfish
28. Leap
30. Deepen
33. Preposition
34. Impair
36. World organization: abbr.
37. Timid
39. Roman money
40. Hole in casting mold
41. Implements
43. Choice group
45. Lemur
46. Of the sun
47. Pieced out
48. Crew of the Pinafore

DOWN
1. Declares
2. Pressing
3. "King of the beasts"
4. Hebrew measure
5. Regret
6. Brazilian wallabas
7. Famous Italian tenor
8. Admire
10. Valuable furs
11. Exclamation of disgust
16. Goddess of dawn
19. Applauds
20. Stairway post
23. German physicist
25. Family member
27. Gets up
28. To elbow
29. Open a clasp
30. Female deer
31. Beatle instrument
32. Comes in
35. Mountain defile
38. Time long past
40. Arizona lizard
42. Cover
44. Fate

Yesterday's Answer

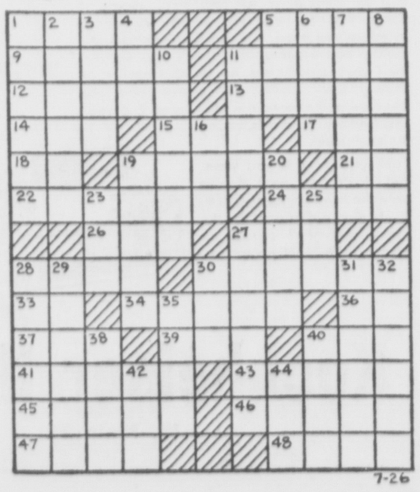

7-26

Tiger

Some Signs Indicate Boom Due To Continue

NEW YORK (AP) — Some key economic indicators pointed down this past week, but there were other signs business would boom along as usual.

Reports during the week showed new orders for durable goods and housing starts dropped in June. The rate of growth of the gross national product dipped, construction spending fell. And steel production was off.

On the plus side were a rise in exports, record industrial production, a flock of rosy earning reports — many of them records — and two midyear surveys forecasting continued strength in the economy.

Personal income in June climbed $3.4 billion to a record $576.4 billion at an annual rate. But living costs also went up three-tenths of one per cent, rounding out the biggest six months of rising prices in eight years.

The rise brought living costs up 1.7 per cent the first half of 1966. It lifted the government's consumer price index to 112.9, meaning it took $11.29 in June to buy consumer items worth $10 in the base period of 1957-59.

The airline strike, heading into its third week, cast a lengthening shadow over some sectors of the economy as President Johnson prodded the negotiators.

Housing starts during June dropped to their lowest level in more than five years — falling to an annual rate of 1,288,000. It was the third straight monthly drop in housing starts which totaled 1,542,700 last year.

The drop prompted the National Association of Home Builders to call a meeting in Washington for July 27 to lobby for more mortgage money and discuss depressed housing conditions. The association has said the industry was an artifical goat in the administration's drive to stem inflation.

At a news conference, President Johnson said "we're seriously concerned with the plight of the home builders." He suggested Congress act on a Treasury-proposed bill setting a temporary ceiling on interest rates that banks and savings and loan associations—a key source of mortgage money — pay to small savers.

New orders for durable goods dropped slightly during June to $21.1 billion on an annual basis. This compares with a rate of $24.2 billion during both April and May. The factory orders are a key guide to future output. Meanwhile, the backlog of unfilled orders continued to rise.

Second quarter growth of the gross national product, the nation's total output of goods and services, was $10.8 billion, well below the pace of the two preceding quarters. Growth had averaged $17 billion in the final quarter of 1965 and the first quarter of this year.

In June, construction spending dropped to an annual rate of $73,697,000,000. It trailed May's $74 billion and April's $76.8 billion.

Steel production dipped to 2,469,000 tons last week, down from the previous week's 2,484,000 tons.

The boom took on added glow from a report that exports climbed 5 per cent in June — their best month since March and the second best total of the year. June's exports hit a level of $2,485,000,000, excluding Defense Department shipments.

The rosy earning reports came from some of the nation's top corporations, including Du Pont, IBM, Xerox, RCA, Polaroid, U.S. Rubber and Westinghouse.

Industrial production reached a record in June. The Federal Reserve Board's seasonally adjusted industrial output index hit 155.8 per cent of the 1957-59 average last month, up from May's 155 per cent.

A prediction of continued strength in the economy came from the Morgan Guarant Trust Co. of New Yrk. In a monthly publication, the bank said, "Prospects are good that business activity will continue to rise over the remainder of the year. The unresolved issue of the eventual size of the war in Viet Nam is an enormously complicating consideration. So too is the uncertain impact of the tightening monetary situation."

In another analysis, Johns-Manville Corp., a leading construction materials firm, indicated construction expenditures this year should reach a record $100 million.

24. Misc. for Sale

LARGE upright freezer, A-1 condition. $100. Leaving town. Phone 474-2715.

GERT'S a gay girl — ready for a whirl after cleaning carpets with Blue Lustre. Rent electric shampooer, $1. G. C. Murphy.

Carrier Air Conditioners
In stock for immediate delivery.
Mason Furniture
Phone GR 4-3296
121-125 North Court

Honda of Chillicothe
933 East Main Street
Authorized Honda Sales
For This Area
12:00-9:00 P.M. Monday - Friday
9:00-6:00 P.M. Saturday

27. Pets

FOR SALE: A.K.C. registered, black poodles, 474-5932.

FOR SALE — beautiful AKC registered German Shepard puppies. 474-4181 or 474-2095.

GERMAN Shepherd AKC registered puppies, 6 weeks old. Large type of champion blood line, $40. Call Lancaster OL 3-0457.

31. Poultry and Eggs

BABY Chicks and started, ready to lay pullets. Order now for immediate or future delivery. Cromans arms Hatchery, Route 4, Circleville, Ohio. Phone 474-4800.

SPECIAL PROGRAM
E-X-P-A-N-D-E-D
IBM
Computer Programming
Data Processing
Key Punch • Burroughs
Write or call collect:
(Area Code 614) 224-4175
Metropolitan Schools
67 North High Street
Columbus, Ohio
"AS SEEN ON TV"

Daily Television Schedule

Tuesday

(C) Denotes Color Telecast

4:30— (4) Leave It to Beaver
(6) Mike Douglas
(10) Movie — "The Courtship of Andy Hardy"
5:00— (6) **Woody Woodpecker —C**
(4) People in Conflict
5:30— (4) Naked City
(6) Soupy Sales
5:55—(10) The Munsters
6:00— (4) News, Weather, Sports
(6) News
6:15— (6) News
6:25—(10) Weather
6:30— (4) **News — C**
(6) Sugarfoot
(10) **News**
7:00— (4) **True Adventure —C**
(10) News
7:30— (4) **My Mother, the Car — C**
(6) Combat
(10) **Daktari — C**
8:00— (4) **Please Don't Eat the Daisies — C**
8:30— (4) **Dr. Kildare — C**
(6) **McHale's Navy**
(10) **Hippodrome — C**
9:00— (4) Movie — **"Romanoff and Juliet" —C**
(6) F-Troop
9:30—(10) **Petticoat Junction — C**
(6) Peyton Place
10:00—(10) CBS News Special
(6) Fugitive
11:00— (4) News, Weather, Sports
(6) News, Weather, Sports
(10) News, Weather, Sports
11:20—(10) Movie — "Intermezzo"
11:25— (6) Merv Griffin
11:30— (4) **Johnny Carson — C**

Wednesday

(C) Denotes Color Telecast

4:30— (4) Leave It to Beaver
(6) Mike Douglas
10) Movie — "Daughter of Dr. Jekyll"
5:00— (4) People in Conflict
(6) **Yogi Bear — C**
5:30— (6) Soupy Sales
5:30— (4) Naked City
5:55—(10) Rifleman
6:00— (4) News, Weather, Sports
(6) News, Weather, Sports
6:15— (6) News
6:30— (4) **Huntley - Brinkley —C**
(6) Bronco
(10) News
7:00— (4) **Capture — C**
(10) News
7:30— (4) **The Virginian — C**
(6) **Batman — C**
(10) Lost in Space
8:00— (6) **Patty Duke**
8:30— (6) **Blue Light — C**
(10) **Beverly Hillbillies —C**
9:00— (4) **Bob Hope — C**
(6) Movie — **"Holiday for Lovers" — C**
(10) **Green Acres — C**
9:30—(10) Dick Van Dyke
10:00— (4) **I Spy — C**
(6) **Long Hot Summer**
(10) **John Gary — C**
11:00— (4) News, Weather, Sports
(6) News, Weather, Sports
(10) News, Weather, Sports
11:30— (4) **Johnny Carson**
(10) Movie — "Bullets or Ballots"
1:00— (4) News and Weather

Su Mac Lad wo the International Trot at New York's Roosevelt Raceway in 1961 and again in 1963.

You'll Sell It Faster with a WANT AD

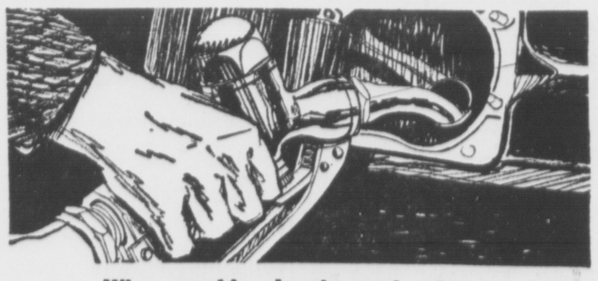

When working hands need extra cash to enjoy a good vacation...

Stop in ... and ask for our "vacation money" loan. There's no need to pass it up this year ... fun, rest, relaxation. You can get the money you need from us ... now. Enjoy that well-earned vacation. Then, repay in sensible monthly installments. When you need money for any reason ...

$25 to $2000
There's a helping hand at
Economy Savings and Loan Company
Economy Savings and Loan Co. Founded 1892
Life Insurance Available On All Loans
117 W. Main St. — Phone: GRanite 4-2141, Circleville

Classifieds

Phone GR 4-3131

Per word for 1 insertion 6c
(Minimum charge $1.00)
Per word for 3 insertions ... 12c
(Minimum 10 words)
Per words for 6 insertions 18c
(Minimum 10 words)
Per word 24 insertions (4 weeks) 50c
(Minimum 10 words)

ABOVE RATES BASED ON CONSECUTIVE DAYS

Classified word Ads will be accepted until 4 p. m. previous day for publication the following day. The publisher reserves the right to edit or reject any classified advertising copy.

Error in Advertising

should be reported immediately. The Circleville Herald will not be responsible for more than one incorrect insertion.

1. Card of Thanks

We wish to extend our sincere appreciation to the many relatives, friends and neighbors for their kindness, cards, prayers, sympathy and floral tributes extended to us at the passing of our beloved husband and father, G. Guy Campbell. Also to Defenbaugh Mortuary and anyone who made our grief easier to bear.
The wife, Mrs. Campbell and family.

We wish to express sincere appreciation to our relatives, friends and neighbors for their kindness, messages of sympathy and beautiful floral offerings during the illness and death of our father, Harry A. Kern. Special thanks to Dr. Lutz, Rev. Richard Maurer and Snyder Funeral Home for their services.
Children of Harry A. Kern

2. Special Notice

I will not be responsible for any debts other than my own.
Harold D. Baker

3. Lost and Found

LOST — set of golf clubs along U.S. 23. Reward. Call 474-7667.

LOST — black male Dachshund in vicinity of East Ringgold and Red Bridge Road. Between Route 23 and Walnut Creek Pike. Reward. YU 3-4171 collect.

4. Business Service

PACKAGE delivery service anywhere in town. 50c. City Cab. GR 4-7122.

MOVE yourself. Two new 1966 vans, lift gate, dolly and pads. City Cab. GR 4-7122.

SELF service car wash. Corner of Lancaster Pike and Stoutsville Road. GR 4-7122.

WAREHOUSE space available with loading and unloading service. Call GR 4-2197.

WATER Softeners, salt. Steele Reduce Company

FOR the best in trash and rubbish hauling, Residential and Commercial — Call Larry's Refuse Haulers GR 4-6174.

TREE trimming, removing, spraying and roof repair, Lincoln Isaac, Phone GR 4-7272.

TERMITES — guaranteed control. Contact your reliable Kochheiser Hardware.

KELLER'S T.V. Sales and Service. Service in the Circleville, Stoutsville, Tarlton area. GR 4-4649.

SEPTIC tank and sewer cleaning. Service anywhere, anytime. Lincoln Isaac. Phone GR 4-7272.

WELL DRILLING — Joe Christy—Amanda WO 9-3132 — 8 miles east on U. S. 22.

IKES Septic tank and sewer cleaning service. Phone GR 4-4566 or GR 4-6336.

PLASTER patching. George R. Meyers. Telephone GR 4-5477. Call evenings.

R. E.
Featheringham
Auctioneer — Realtor
Auction Service — Will buy or sell on commission.
Ashville, Ohio — YU 3-3051

HANING'S INC.
Plumbing — Heating
Roofing — Sheet Metal
Pumps and Repair
158 W. Main St.
Call Dale Conkle
Phone GR 4-4651

For Any
Black Top Repair Needs
Call
Cellar Lumber
766 S. Pickaway
GR 4-6943

IKE'S
Septic Tank and Sewer Cleaning Service. All Work Guaranteed. To be sure, call . . .
GR 4-4566

Auto Insurance
If your rates have gone up you may save important dollars by calling
M. B. Griest
159 E. MAIN Phone GR 4-6284
NATIONWIDE INSURANCE CO.
Home Office Columbus, Ohio

Well Drilling
4 to 20 Inch Wells
5-Inch Wells — $3.50 per foot
Call Jim Gobel
GR 4-4742

Colonel Jim Ford
Auction Service
Real Estate
Representing
E. R. Bennett Realty Co.
Phone GR 4-4581
Listings Needed for Medium Priced Homes

4. Business Service

LAWN mowers — hand and power mowers, machine ground. Called for and delivered. GR 4-6182, Harry B. Timmons.

5. Instructions

PRIVATE swimming lessons. Call 474-4745 and ask for Carole Bahr.

YOU CAN finish high school at home. Write for free booklet. American School CV-7, 8 East Long St., Columbus, Ohio.

U.S. Civil Service Tests!
Men-women 18 and over. Secure jobs. High starting pay. Short hours. Advancement. Preparatory training as long as required. Thousands of jobs open. Experience usually unnecessary. FREE booklet on jobs, salaries, requirements. Write TODAY giving name, address and phone. Lincoln Service, Box 343-A, Circleville Herald.

6. Male Help Wanted

WANTED, experienced baker or some experience in baking. Vic' Pizza, 1021 or 1023 South Court.

MAN TO do janitorial work part-time (2 days week). Call GR 4-4756 between 9:30 a. m. and 10:00 a. m.

7. Female Help Wanted

EXPERIENCED L.P.N. or nurses aid to work 3 to 11 p. m. Figgatt Smith Nursing Home, 421 South Court.

MAID wanted at the New Quality Courts Motel. Apply in person between 9 a. m. and 5 p. m. at Managers office.

LICENSED practical nurses and registered nurses, full or part time. GR 4-3655, Kearns Nursing Home.

NEED a woman to work part-time, 2 or 3 afternoons per week. Typing helpful but not necessary. Apply in person. Firestone, 116 W. Main.

EVENINGS free? Earn up to 25 per cent demonstrating toys and gifts. Experience unnecessary. We deliver and collect. Car needed. Write Toy Ladies Party Plan, Johnstown, Pa.

COMBINATION bookkeeper and clerk; experience preferred; capable of operating bookkeeping machines. State age, references and qualifications in first letter. Address Box 364-A c-o The Herald.

FULL TIME saleslady to start work September 1st. Ideal working conditions; vacation with pay, etc. References required. Please state age and experience in letter to Box 365-A c-o The Herald.

9. Situations Wanted

BABY sitting in your home, by week. Prefer Ashville community. YU 3-7661.

10. Automobiles for Sale

1958 PLYMOUTH, 4 door sedan, good condition, $300. Call GR 4-3621.

1962 TEMPEST conv. Sharp! $700.00 or $150.00 and take over payments. Reason for selling, in service. Call GR 4-3857.

1961 PONTIAC two door Catalina. Can be seen at Gulf Ohio Station Mt. Sterling, Ohio. Make offer. Call collect, Columbus 488-6487.

CHECK
Our Large Selection of Used Cars
WES EDSTROM MOTORS
150 E. Main Street

12. Trailers

FOR RENT — 2 bedroom trailer at Shady Acres, Big Darby and 104.

FOR SALE: 51X10 Trailer, 2 bed room, GR 4-3517.

FOR RENT, camping trailers, $40 weekly. Alvie Glenn, 2 miles south on Kingston Pike, 474-5723. Closed Sundays.

BROOKS Camping Center, sales and rentals. Nimrod, Wildcat, Garway. 590 East Main, Chillicothe, 774-9723.

FOR RENT — large lots for mobile homes at the Highlander, GR 4-4095.

13. Apartments for Rent

1 ROOM and bath apt. GR 4-5275.

1 ROOM furnished apt. Utilities paid. Rear of 719 S. Court St.

1 ROOM furnished apt. in downtown area. Newly redecorated GR 4-3795.

1 ROOM unfurnished upstairs apt. In downtown area. Newly decorated. Inquire 215 E. Franklin after 7 p. m.

3 ROOMS and bath, downstairs, carpeted living room. Inquire at Lutz Market, 234 N. Court.

1 ROOM apartment. Electric heat. ½ double. Walter Tagg, Jefferson Edition, GR 4-6506.

3 ROOM apt. upstairs. Unfurnished. Adults, $40. GR 4-3201 or GR 4-5886.

UPSTAIRS apt. 4 rooms and bath, garage. 130 Seibert Ave., adults. Call GR 4-3553.

2 BEDROOM apt. private front and back entrances. Utilities paid. Second floor. Call 474-2702.

2 BEDROOM, upstairs, Circleville, North End, adults, Ashville. YU 3-4170.

14. Houses for Rent

5 ROOMS, partial bath, $45. Inquire 374 Springhollow.

4 ROOMS and bath, 539 South Scioto, adults. Call 474-4479.

USE THE CLASSIFIEDS

14. Houses for Rent

5 ROOMS and bath, utility room. Large covered patio, GR 4-6735. In Atwater School area.

5 ROOMS and bath single. Garage for car. Nice and clean. Call 474-4200.

15. Sleeping Rooms

MOTEL by the week, 1014 N. Court, 474-3467.

ROOM for rent, 452 North Court Street.

18. Houses for Sale

WATT
NO DOWN PAYMENT
For ex-servicemen — $93 per mo. including taxes and ins. — you will be the proud owner of this roomy 8 room two story home — new kitchen, good furnace, well located on E. Main St., garage, front and back porches, shown by appointment. Call —
Jane Speakman ..... GR 4-2898
DON WATT, Realtor GR 4-2924

DISTINCTIVE STYLING in this home wtih cathedral beamed ceiling, sliding window wall to patio. Three bedrooms plus comfortable family room; excellent storage space. For your immediate possession.

E.R. BENNETT, REALTOR
127½ E. Main St.
GR 4-2197

10. Automobiles for Sale

Buick – Rambler Trades

1965 V.W.
Convertible
$1795.00

1964 Chevrolet
4-Door Wagon
$1545.00

1964 VW
Karmann Ghia
$1595.00

1964 Olds
S-88 Hardtop
$2095.00

1964 Rambler
Clasic Wagon
$1495.00

1963 Buick
LeSabre Hardtop
$1795.00

1963 Riviera
26,000 Miles
$239500

1963 Olds
S-88 Hardtop
$1795.00

1963 Rambler
Classic Sedan
$1095.00

1962 T-Bird
A.C. — Full Power
$1495.00

1962 Buick
LeSabre Hardtop
$1495.00

1962 Olds
Cutlass 2-Door
$1295.00

1962 Rambler
Classic Wagon
$850.00

1961 Buick
LeSabre Sedan
$1095.00

1961 Pontiac
9-Passenger Wagon
$1095.00

1961 Rambler
Classic Wagon
$595.00

Many More
1958 THUNDERBIRD
1959 CHEV. WAGON
1949 STUDEBAKER
1952 PLYMOUTH
1957 FORD WAGON
1959 FIAT
1959 RAMBLER

Yates Motor Co.
Open Mon. - Wed. - Fri. Evenings

18. Houses for Sale

6 ROOMS and bath. 504 East Main. Call GR 4-4505.

19. Farms for Sale

LIST your farms with George C. Barnes, Realtor.

21. Real Estate - Trade

CURTIS W. HIX
R. E. Broker and Auctioneer
— Salesmen —
Don Forquer ..... YU 3-5621
W. E. Clark ..... GR 4-4200
Pete Hix ..... GR 4-5190
Office 228½ N. Court St.
Circleville, O. — GR 4-5190

HOMES
See our selection of new and used homes for sale. And call us to sell your present home.
We know our way around Circleville
ADKINS REALTY CO.
GR 4-2061 • GR 4-5504

Circleville Realty
All Types of Real Estate
Insurance
Office Phone — GR 4-3795
Residence — GR 4-5722
Farms—City Property—Loans
152 W. Main St.

W. D. HEISKELL & SON
Realtors
City and Farm Sales and Financing
129½ W. Main — Circleville
GR 4-6137
Residence — GR 4-7144
Williamsport — YU 6-2751

Price reduced. Located at 155 E. High Street, 4 bedrooms, 2 baths, new kitchen. Immediate possession, owner moving to Florida. A-1 condition.

Restricted lots near Marion Lake. $50.00 down payment. Small monthly payments.

Merle Swank Realty
GR 4-4578 — 3466
Salesman: Ronald L. Melvin
GR 4-2910

24. Misc. for Sale

2 YR. OLD Maytag wringer washer. Excellent condition. Call 474-3652.

STEREO Console: Contemporary lowboy, full wood console. Has AM-FM radio plus external speaker jacks, positive touch tuning, full range 4 speed floating turntable. 1966 model dark wood. Balance to pay, $106.60 or pay'ts. of $7.00 per mo. Call GR 4-7246.

RUGS SOILED?
VISIT OUR
BISSELL
RENT & SAVE
BISSELL Triple Action Rug Shampooer 50¢ a day
General Electric Rug Shampooer $1.00 a day
KOCHHEISER HARDWARE
113 W Main St. — GR 4-5338

18. Houses for Sale

NEW LISTING — Attractive ranch on corner lot with trees and shrubs. Three bedrooms, bath and half, spacious living room w/b fireplace. SEPARATE DINING ROOM, built in kitchen. Attached two car garage. Top Circleville location. Shown by appointment.

NEW LISTING; LOGAN ELM SCHOOL DISTRICT — 12 acres short distance from high school. 6 room frame dwelling. Show anytime.

NEW LISTING — Close to elementary schools — three bedroom and bath and half, carpeted living room and dining L. Car and half attached garage, enclosed breezeway. Corner lot.
For additional information on these and other listings call —

Hatfield Realty
103 E. Main St. — Circleville, Ohio — 474-6294
Sales:
Larry McFadden 474-3995
Marjorie Spalding 474-5204
Dwight Grubb 474-4941
Ruth McFadden 474-3995

CROSSWORD PUZZLE

ACROSS
1. Pout
5. Run
9. McQuire sisters and others
11. Immature insects
12. An assembly, in ancient Greece
13. Cor
14. Denary
15. Worker or drone
17. Prosecute, in law
18. Printer's half em
19. Yorick, for one
21. Compass point
22. Fur scarfs
24. Biblical country
26. Owns
27. Milkfish
28. Leap
30. Deepen
33. Preposition
34. Impair
36. World organization: abbr.
37. Timid
39. Roman money
40. Hole in casting mold
41. Implements
43. Choice group
45. Lemur
46. Of the sun
47. Pieced out
48. Crew of the Pinafore

DOWN
1. Declares
2. Pressing
3. "King of the beasts"
4. Hebrew measure
5. Regret
6. Brazilian wallabas
7. Famous Italian tenor
8. Admire
10. Valuable furs
11. Exclamation of disgust
16. Goddess of dawn
19. Applauds
20. Stairway post
23. German physicist
25. Family member
27. Gets up
28. To elbow
29. Open a clasp
30. Female deer
31. Beatle instrument
32. Comes in
35. Mountain defile
38. Time long past
40. Arizona lizard
42. Cover
44. Fate

Yesterday's Answer

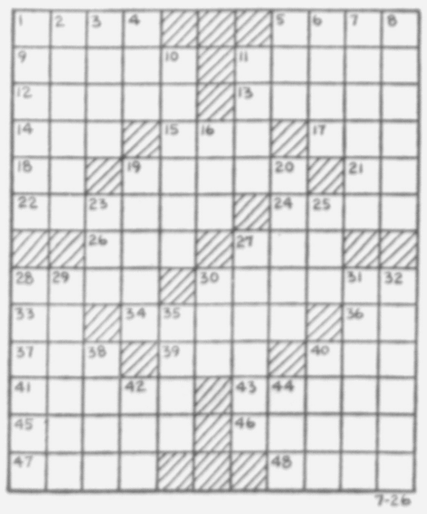

7-26

24. Misc. for Sale

TREAT rugs right, they'll be a delight if cleaned with Blue Lustre. Rent electric shampooer, $1 Bingman Drugs.

SILVERTONE 5 string folk banjo, $50. Kent solid body electric guitar, one pickup, $30. Call GR 4-5578 after 5:30 p. m.

New 3½ Horsepower
Rotary Tillers
3 Only
Regular to $159
Choice $100
Terms
MAC'S
113 E. Main St.

Time For Screen and Glass Repair
All Types Replaced & Repaired
GOEGLEIN-THOMAS SUPPLY CO.
323 E. Main Street
Phone GR 4-5044

Typewriters
Adding Machines
Sold and Serviced
Paul A. Johnson
Office Equipment

Bundles!
Bundles!
Wallpaper
4, 6, 8, 10, and 12
Single Rolls to Bundle.
Values to $18.00
69c to $3.99
A Bundle
Seymour's

LP GAS
THE VERSATILE FUEL
Cylinder and Bulk
See us for special Spring price! Now is the time to change over! 2-Way Radio gives us the fastest service anywhere.
LITTER'S
Corner of Corwin and Pickaway
Free Home Heating Survey! Budget Terms

24. Misc. for Sale

LARGE upright freezer, A-1 condition. $100. Leaving town. Phone 474-2715.

GERT'S a gay girl — ready for a whirl after cleaning carpets with Blue Lustre. Rent electric shampooer, $1. G. C. Murphy.

Carrier Air Conditioners
In stock for immediate delivery.
Mason Furniture
Phone GR 4-3296
121-125 North Court

Honda of Chillicothe
933 East Main Street
Authorized Honda Sales
For This Area
12:00-9:00 P.M. Monday - Friday
9:00-6:00 P.M. Saturday

27. Pets

FOR SALE: A.K.C. registered, black poodles, 474-5932.

FOR SALE — beautiful AKC registered German Shepard puppies. 474-4181 or 474-2095.

GERMAN Shepherd AKC registered puppies, 6 weeks old. Large type of champion blood line, $40. Call Lancaster OL 3-0457.

31. Poultry and Eggs

BABY Chicks and started, ready to lay pullets. Order now for immediate or future delivery. Cromans arms Hatchery, Route 4, Circleville, Ohio. Phone 474-4800.

SPECIAL PROGRAM
E-X-P-A-N-D-E-D
IBM
Computer Programming
Data Processing
Key Punch • Burroughs
Write or call collect:
(Area Code 614) 224-4175
Metropolitan Schools
67 North High Street
Columbus, Ohio
"AS SEEN ON TV"

Tiger

Some Signs Indicate Boom Due To Continue

NEW YORK (AP) — Some key economic indicators pointed down this past week, but there were other signs business would boom along as usual.

Reports during the week showed new orders for durable goods and housing starts dropped in June. The rate of growth of the gross national product dipped, construction spending fell. And steel production was off.

On the plus side were a rise in exports, record industrial production, a flock of rosy earning reports — many of them records — and two midyear surveys forecasting continued strength in the economy.

Personal income in June climbed $3.4 billion to a record $576.4 billion at an annual rate. But living costs also went up three-tenths of one per cent, rounding out the biggest six months of rising prices in eight years.

The rise brought living costs up 1.7 per cent the first half of 1966. It lifted the government's consumer price index to 112.9, meaning it took $11.29 in June to buy consumer items worth $10 in the base period of 1957-59.

The airline strike, heading into its third week, cast a lengthening shadow over some sectors of the economy as President Johnson prodded the negotiators.

Housing starts during June dropped to their lowest level in more than five years — falling to an annual rate of 1,288,000. It was the third straight monthly drop in housing starts which totaled 1,542,700 last year.

The drop prompted the National Association of Home Builders to call a meeting in Washington for July 27 to lobby for more mortgage money and discuss depressed housing conditions. The association has said the industry was an artifical goat in the administration's drive to stem inflation.

At a news conference, President Johnson said "we're seriously concerned with the plight of the home builders." He suggested Congress act on a Treasury-proposed bill setting a temporary ceiling on interest rates that banks and savings and loan associations—a key source of mortgage money — pay to small savers.

New orders for durable goods dropped slightly during June to $21.1 billion on an annual basis. This compares with a rate of $24.2 billion during both April and May. The factory orders are a key guide to future output. Meanwhile, the backlog of unfilled orders continued to rise.

Second quarter growth of the gross national product, the nation's total output of goods and services, was $10.8 billion, well below the pace of the two preceding quarters. Growth had averaged $17 billion in the final quarter of 1965 and the first quarter of this year.

In June, construction spending dropped to an annual rate of $73,697,000,000. It trailed May's $74 billion and April's $76.8 billion.

Steel production dipped to 2,469,000 tons last week, down from the previous week's 2,484,000 tons.

The boom took on added glow from a report that exports climbed 5 per cent in June — their best month since March and the second best total of the year. June's exports hit a level of $2,485,000,000, excluding Defense Department shipments.

The rosy earning reports came from some of the nation's top corporations, including Du Pont, IBM, Xerox, RCA, Polaroid, U.S. Rubber and Westinghouse.

Industrial production reached a record in June. The Federal Reserve Board's seasonally adjusted industrial output index hit 155.8 per cent of the 1957-59 average last month, up from May's 155 per cent.

A prediction of continued strength in the economy came from the Morgan Guarant Trust Co. of New Yrk. In a monthly publication, the bank said, "Prospects are good that business activity will continue to rise over the remainder of the year. The unresolved issue of the eventual size of the war in Viet Nam is an enormously complicating consideration. So too is the uncertain impact of the tightening monetary situation."

In another analysis, Johns-Manville Corp., a leading construction materials firm, indicated construction expenditures this year should reach a record $100 million.

Daily Television Schedule

Tuesday

(C) Denotes Color Telecast

4:30— (4) Leave It to Beaver
(6) Mike Douglas
(10) Movie — "The Courtship of Andy Hardy"
5:00— (6) Woody Woodpecker —C
(4) People in Conflict
5:30— (4) Naked City
(6) Soupy Sales
5:55—(10) The Munsters
6:00— (4) News, Weather, Sports
(6) News
6:15— (6) News
6:25—(10) Weather
6:30— (4) News — C
(6) Sugarfoot
(10) News
7:00— (4) True Adventure —C
(10) News
7:30— (4) My Mother, the Car — C
(6) Combat
(10) Daktari — C
8:00— (4) Please Don't Eat the Daisies — C
8:30— (4) Dr. Kildare — C
(6) McHale's Navy
(10) Hippodrome — C
9:00— (4) Movie — "Romanoff and Juliet" —C
(6) F-Troop
9:30—(10) Petticoat Junction — C
(6) Peyton Place
10:00—(10) CBS News Special
(6) Fugitive
11:00— (4) News, Weather, Sports
(6) News, Weather, Sports
(10) News, Weather, Sports
11:20—(10) Movie — "Intermezzo"
11:25— (6) Merv Griffin
11:30— (4) Johnny Carson — C

Wednesday

(C) Denotes Color Telecast

4:30— (4) Leave It to Beaver
(6) Mike Douglas
(10) Movie — "Daughter of Dr. Jekyll"
5:00— (4) People in Conflict
(6) Yogi Bear — C
5:30— (6) Soupy Sales
5:30— (4) Naked City
5:55—(10) Rifleman
6:00— (4) News, Weather, Sports
(6) News, Weather, Sports
6:15— (6) News
6:30— (4) Huntley - Brinkley —C
(6) Bronco
(10) News
7:00— (4) Capture — C
(10) News
7:30— (4) The Virginian — C
(6) Batman — C
(10) Lost in Space
8:00— (6) Patty Duke
8:30— (6) Blue Light — C
(10) Beverly Hillbillies —C
9:00— (4) Bob Hope — C
(6) Movie — "Holiday for Lovers" — C
(10) Green Acres — C
9:30—(10) Dick Van Dyke
10:00— (4) I Spy — C
(6) Long Hot Summer
(10) John Gary — C
11:00— (4) News, Weather, Sports
(6) News, Weather, Sports
(10) News, Weather, Sports
11:30— (4) Johnny Carson
(10) Movie — "Bullets or Ballots"
1:00— (4) News and Weather

Su Mac Lad wo the International Trot at New York's Roosevelt Raceway in 1961 and again in 1963.

You'll Sell it Faster with a WANT AD

When working hands need extra cash to enjoy a good vacation . . .

Stop in . . . and ask for our "vacation money" loan. There's no need to pass it up this year . . . fun, rest, relaxation. You can get the money you need from us . . . now. Enjoy that well-earned vacation. Then, repay in sensible monthly installments. When you need money for any reason . . .

$25 to $2000
There's a helping hand at
Economy Savings and Loan Company
Economy Savings and Loan Co. Founded 1892
Life Insurance Available On All Loans
117 W. Main St. — Phone: GRanite 4-2141, Circleville

Casey, Ted Reminisce At Hall of Fame Rites

COOPERSTOWN, N.Y. (AP) — Casey Stengel paused for a deep breath while Ted Williams leaned over to whisper in Joe Cronin's ear and laughed.

"I once hit against Walter Johnson," Stengel started up again while the record crowd of 6,000 soaked up every word at Cooper Park, behind the Hall of Fame building.

Stengel, 75, and Williams, 47, were being formally inducted into the Hall Monday and this quaint, historic community was bulging at the seams.

"It was after the season," Stengel went on. "I was hitting about third or fourth in the National League and thought I was some hitter. They had a special homecoming day for Johnson at Coffeyville (Kan.). They came out in buggies to watch Johnson pitch a 1-0 shutout.

"The next morning the Kansas City Star story read 'Casey Stengel's inability to hit in the pinches lost the game.' This is my home town, you know. I was supposed to be quite an athlete —football and basketball player.

"There was only one fella got on base all day —Pete Kilduff. So I told him 'You're to blame for the whole thing; if you hadn't got on base, I couldn't have failed to hit in the pinches.''

The laughter rolled over the grassy plain and spilled into the shade trees on the fringes where some lucky people huddled to beat the heat.

Stengel's oration hit all the stops. He opened with Babe Ruth and worked his way through Grover Cleveland Alexander, Johnson, Joe McCarthy, Bill Terry, Joe Cronin, Joe Engel ("He'd trade a dog for a dog") and wound up with Bill Dickey, Yogi Berra, Williams and the Mets.

"That Williams would stare at a pitcher when he was warming up and he already had attacked that man. He ws the most aggressive hitter I ever saw," Casey said. "After Bobby Doer left the Red Sox, I told my Yankee pitchers never to throw the ball over the plate to Mr. Williams. We tried to get him to go for the ball but his judgment standing sideways was better than the umpires standing straight."

Williams, wearing a neat white sport shirt, buttoned at the neck but with no tie, impressed the assemblage with his fine talk. He gently chided the writers with whom he often feuded and found time to thank his coach on the San Diego playgrounds, his school coach and managers under whom he played in the majors and minors.

He also singled out the late Eddie Collins, Hall of Famer, and owner Tom Yawkey of the Red Sox for special attention.

Ted put in a pitch for future Hall of Fame membership for Satchel Paige and Josh Gibson "as a symbol of the great Negro players that are not here only because they were not given a chance."

Williams obviously was impressed by the occasion, as was Stengel. Ted couldn't resist a jab at the press.

"I guess every player thinks about going int othe Hall of Fame," he said. "I find it difficult to say what is really in my heart, but I know it's the greatest thrill of my life

"I received 280 odd votes (282 of a possible 302) from the writers. I know I didn't have 280 close friends among the writers. I know they voted for me because they felt in their minds, and some in their hearts, that I rated it and I want to say to them 'thank you.' Thank you from the bottom of my heart."

The St. Louis Cardinals beat the Minnesota Twins 7-5 in the annual Hall of Fame exhibition game at Doubleday Field.

Today's SPORTEST

By FRANK WATSON
Central Press Sports Writer

QUESTIONS

1—Who is manager of the Houston Astros?

2—What major league team plays at Shea Stadium?

3—What major league team is nicknamed the "Quakers"?

HOOHEE?

THIS veteran of 27 years in organized ball is new manager of Dallas-Ft. Worth team. He's a former Dodgers coach and one of the Dodgers' best-remembered players.

ANSWERS

(Hoohee: Pete Reiser).
1—Grady Hatton.
2—New York Mets.
3—Philadelphia. Phillies.

Distributed by Central Press

The Results

Today's Baseball
By THE ASSOCIATED PRESS

National League

	W.	L.	Pct.	G.B.
Pittsburgh	58	39	.598	—
San Fran.	59	40	.596	—
Los Angeles	56	40	.583	1½
Phila.	52	46	.531	6½
St. Louis	49	47	.510	8½
Houston	48	49	.495	10
Atlanta	45	52	.464	13
Cincinnati	44	52	.458	13½
New York	43	54	.443	15
Chicago	31	66	.320	27

Monday's Results
San Francisco 2, Pittsburgh 1
New York 6, Houston 4
Los Angeles 6, Philadelphia 3
Only games scheduled

Today's Games
St. Louis at Atlanta, N
Chicago at Cincinnati, N
New York at Houston, N
Philadelphia at Los Angeles, N
Pittsburgh at San Francisco

Wednesday's Games
St. Louis at Atlanta, N
Chicago at Cincinnati, N
New York at Houston, N
Philadelphia at Los Angeles, N
Pittsburgh at San Francisco

American League

	W.	L.	Pct.	G.B.
Baltimore	66	33	.667	—
Detroit	52	43	.547	12
Cleveland	52	45	.536	13
California	52	46	.531	13½
Minnesota	49	49	.500	16½
Chicago	46	51	.474	19
New York	45	51	.469	19½
Kansas City	42	54	.438	22½
Washington	43	59	.422	24½
Boston	42	58	.420	24½

Monday's Results
Cleveland 6, Washington 3
Only game scheduled

Today's Games
Detroit at Chicago, 2 twi-night
California at Washington, N
Cleveland at Baltimore, N
Minnesota at New York, N
Kansas City at Boston, N

Wednesday's Games
Detroit at Chicago, N
California at Washington, N
Cleveland at Baltimore, N
Minnesota at New York, N
Kansas City at Boston, N

International League

	W.	L.	Pct.	G.B.
Columbus	56	41	.577	—
Rochester	54	46	.540	3½
Toledo	53	47	.530	4½
Toronto	50	46	.531	4½
Richmond	49	49	.500	7½
Buffalo	46	51	.474	10
Jcksnvle	55	51	.463	11
Syracuse	39	62	.386	19

Tuesday's games
Toronto at Jacksonville
Buffalo at Richmond (2)
Toledo at Syracuse
Columbus at Rochester

Monday's Results
Syracuse 3, Toledo 2
Toronto at Jacksonville, rain
Only games scheduled

Whitfield's Hit Strategy Is Simple

He Just Swings; Gets 2 Homeruns To Trip Senators

By THE ASSOCIATED PRESS

Fred Whitfield's philosophy of hitting is strikingly simple.

"I just go up there and swing at anything that's moving," says the Cleveland first baseman.

Whitfield caught a pair of moving pitches Monday night and walloped his 17th and 18th home runs of the season leading the Indians to a 6-3 victory over the Washington Senators.

His uncomplicated approach to the fine art of batting leaves Whitfield's teammates dazzled.

"He's like Superman," says little Vic Davalillo. "He was born to hit," says outfielder Jim Landis. "I don't know anybody like him. There isn't a pitcher he can't hit."

Leon Wagner, no slouch with the bat himself, probably sums Whitfield up best, "He has no style," says Wagner. "He just hits."

His style was contagious against the Senators. After he broke a 3-3 tie with his seventh-inning homer off Mike McCormick, Joe Azcue tagged the next pitch for another homer.

Whitfield's second homer of the night, leading off the ninth inning, wrapped up Cleveland's scoring.

Whitfield and Azcue had three hits apiece as the Indians moved into third place in the American League, one game back of Detroit. Idle California slipped to fourth, one-half game back of the Indians.

In the National League Monday, San Francisco closed within two percentage points of first-place Pittsburgh with a 2-1 victory over the Pirates behind Juan Marichal. New York beat Houston 6-4 and Los Angeles defeated Philadelphia 6-3.

Sonny Siebert, who no-hitted te Senators last month, scattered nine hits including a two-run homer by Bob Saverine. Siebert went the distance for his 10th victory.

Baltimore, holding a commanding 12-game lead, entertains Cleveland tonight as the rest of the American League swings back into action. The Orioles will pitch Steve Barber against Gary Bell.

PIN BRIEFS

PRAIRIE LANES
Friday Night Mixed Doubles
Women

High individual, single — Jo Richardson, 178. High individual, series — Jo Richardson, 500.

Men

High individual, single —Dick Moon, 222. High individual, series — Carl Mills, 563.

High team, single — Ebert-Styers, 689. High team, series — Steele-Wallace, 1902.

IN THE COURT
OF COMMON PLEAS,
PICKAWAY COUNTY, OHIO
James D. Butt
Ada F. Butt,
Plaintiffs.
vs
William Anderson, et al.,
Defendants.
Case No. 24541
Notice by Publication

William Anderson, whose place of residence is 531 Central Avenue, Louisville, Kentucky; George Anderson, whose place of residence is unknown; Lillian ANDERSON, whose place of residence is unknown; the unknown heirs and devisees of George Anderson, deceased, or George Anderson, himself, if he be living, whose places of residence are unknown; the unknown heirs and devisees of Lillian Anderson, or Lillian Anderson, herself, if she be living whose places of residence are unknown; and the unknown heirs and devisees of William Anderson, deceased, ancestor to the William Anderson named as one of the defendants in plaintiffs' petition whose places of residence are unknown, will take notice that on the 10 day of June, 1966, the undersigned, James D. Butt and Ada F. Butt filed their petition against you in the Court of Common Pleas of Pickaway County, Ohio, praying for partition of the following described real property;

Situated in the State of Ohio, County of Pickaway, Township of Jackson and described as follows: Being the same premises that were partitioned to James M. Bear in the case of George W. Rector and wife -vs- Sarah Jane Nevins, et al., in Pickaway County Common Pleas Court, beginning at a letter "A" on said plat to two white oaks corner to John Renick's land; thence N. 13½ deg. W. 277 poles to a stone another corner to said tract; thence N. 72 1-4 deg. E. 68 poles to a ston from which an ash beats N. 21 3-4 deg. E. 17 links also an elm and mulberry bears N. 89½ deg. E. 21 links distant; thence S. 13½ deg. E. 287 poles to a stone in the original survey line; thence S. 80½ deg. W. 68 poles to the beginning, containing 121½ acres of land more or less, being part of Survey Nos. 6223, 6376, and 7225.

Also 126½ acres of land more or less, being the same premises that were partitioned to the said George W. Rector and Elizabeth B Rector his wife, in the above mentioned case and bounded and described as follows: Beginning at the letter "A" on said plat at two white oaks; thence N. 62 deg. W. 199 poles to a hickory and elm; thence N. 71 deg. E. 83 poles to two ash and hickory; thence N. 19 deg. W. 131-1-4 poles to a stone; thence N. 72 1-4 deg. E. 81 poles to a stone from which a double hickory bears S. 52 deg. E. 40 links distant and also an elm bears S. 44 1-4 deg. W. 37 links distant; thence S. 13½ deg. E. 277 poles to the beginning, EXCEPTING THEREFROM, 102 acres and 6 rods sold by the said George W. Rector and wife to N. J. Turney by deed dated October 6, 1866, and recorded in Book No. 38, page 432 Records of Pickaway County, Ohio, leaving 24 acres 77 poles of land more or less, which it is intended hereby to convey.

You are required to answer the said petition by the 10th day of August, 1966, or judgment by default will be rendered against you.

(s) James D. Butt
(s) Ada F. Butt
By Kenneth M. Robbins,
their attorney

July 5, 12, 19, 26, Aug. 2 9.

Fur, Fin and Campfire

By BILL BERO

CLEANING THOSE FISH...

OUR BASIC BUSINESS
is making the best prescriptions... with the newest drugs and latest knowledge...as your doctor dictates.
Let us serve you better, safer, at uniformly moderate prices.
your HEALTH is our business
RISCH DRUG STORE
1274 N. Court St. — Phone GR 4-6611

RIGHT THIS WAY
for Better Used Car Buys
SEE OUR LARGE SELECTION
CHRISTOPHER PONTIAC
520 E. Main St.

Dr. Kildare — by Ken Bald

Blondie — by Chic Young

Rip Kirby — by Prentice & Dickenson

Donald Duck — by Walt Disney

Beetle Bailey — by Mort Walker

Flash Gordon — by Dan Barry

Etta Kett — by Paul Robinson

Brick Bradford — by Paul Norris

Mr. Abernathy — by Jones & Ridgeway

Casey, Ted Reminisce At Hall of Fame Rites

COOPERSTOWN, N.Y. (AP) — Casey Stengel paused for a deep breath while Ted Williams leaned over to whisper in Joe Cronin's ear and laughed.

"I once hit against Walter Johnson," Stengel started up again while the record crowd of 6,000 soaked up every word at Cooper Park, behind the Hall of Fame building.

Stengel, 75, and Williams, 47, were being formally inducted into the Hall Monday and this quaint, historic community was bulging at the seams.

"It was after the season," Stengel went on. "I was hitting about third or fourth in the National League and thought I was some hitter. They had a special homecoming day for Johnson at Coffeyville (Kan.). They came out in buggies to watch Johnson pitch a 1-0 shutout.

"The next morning the Kansas City Star story read 'Casey Stengel's inability to hit in the pinches lost the game.' This is my home town, you know. I was supposed to be quite an athlete —football and basketball player.

"There was only one fella got on base all day —Pete Kilduff. So I told him 'You're to blame for the whole thing; if you hadn't got on base, I couldn't have failed to hit in the pinches."

The laughter rolled over the grassy plain and spilled into the shade trees on the fringes where some lucky people huddled to beat the heat.

Stengel's oration hit all the stops. He opened with Babe Ruth and worked his way through Grover Cleveland Alexander, Johnson, Joe McCarthy, Bill Terry, Joe Cronin, Joe Engel ("He'd trade a dog for a dog") and wound up with Bill Dickey, Yogi Berra, Williams and the Mets.

"That Williams would stare at a pitcher when he was warming up and he already had attacked that man. He ws the most aggressive hitter I ever saw," Casey said. "After Bobby Doer left the Red Sox, I told my Yankee pitchers never to throw the ball over the plate to Mr. Williams. We tried to get him to go for the ball but his judgment standing sideways was better than the umpires standing straight."

Williams, wearing a neat white sport shirt, buttoned at the neck but with no tie, impressed the assemblage with his fine talk. He gently chided the writers with whom he often feuded and found time to thank his coach on the San Diego playgrounds, his school coach and managers under whom he played in the majors and minors.

He also singled out the late Eddie Collins, Hall of Famer, and owner Tom Yawkey of the Red Sox for special attention.

Ted put in a pitch for future Hall of Fame membership for Satchel Paige and Josh Gibson "as a symbol of the great Negro players that are not here only because they were not given a chance."

Williams obviously was impressed by the occasion, as was Stengel. Ted couldn't resist a jab at the press.

"I guess every player thinks about going int othe Hall of Fame," he said. "I find it difficult to say what is really in my heart, but I know it's the greatest thrill of my life

"I received 280 odd votes (282 of a possible 302) from the writers. I know I didn't have 280 close friends among the writers. I know they voted for me because they felt in their minds, and some in their hearts, that I rated it and I want to say to them 'thank you.' Thank you from the bottom of my heart."

The St. Louis Cardinals beat the Minnesota Twins 7-5 in the annual Hall of Fame exhibition game at Doubleday Field.

Today's SPORTEST

By FRANK WATSON
Central Press Sports Writer

QUESTIONS

1—Who is manager of the Houston Astros?

2—What major league team plays at Shea Stadium?

3—What major league team is nicknamed the "Quakers"?

HOOHEE?

THIS veteran of 27 years in organized ball is new manager of Dallas-Ft. Worth team. He's a former Dodgers coach and one of the Dodgers' best-remembered players.

ANSWERS

(Hoohee: Pete Reiser).
1—Grady Hatton.
2—New York Mets.
3—Philadelphia Phillies.

Distributed by Central Press

The Results

Today's Baseball
By THE ASSOCIATED PRESS

National League

	W.	L.	Pct.	G.B.
Pittsburgh	58	39	.598	—
San Fran.	59	40	.596	—
Los Angeles	56	40	.583	1½
Phila.	52	46	.531	6½
St. Louis	49	47	.510	8½
Houston	48	49	.495	10
Atlanta	45	52	.464	13
Cincinnati	44	52	.458	13½
New York	43	54	.443	15
Chicago	31	66	.320	27

Monday's Results
San Francisco 2, Pittsburgh 1
New York 6, Houston 4
Los Angeles 6, Philadelphia 3
Only games scheduled

Today's Games
St. Louis at Atlanta, N
Chicago at Cincinnati, N
New York at Houston, N
Philadelphia at Los Angeles, N
Pittsburgh at San Francisco

Wednesday's Games
St. Louis at Atlanta, N
Chicago at Cincinnati, N
New York at Houston, N
Philadelphia at Los Angeles, N
Pittsburgh at San Francisco

American League

	W.	L.	Pct.	G.B.
Baltimore	66	33	.667	—
Detroit	52	43	.547	12
Cleveland	52	45	.536	13
California	52	46	.531	13½
Minnesota	49	49	.500	16½
Chicago	46	51	.474	19
New York	45	51	.469	19½
Kansas City	42	54	.438	22½
Washington	43	59	.422	24½
Boston	42	58	.420	24½

Monday's Results
Cleveland 6, Washington 3
Only game scheduled

Today's Games
Detroit at Chicago, 2 twi-night
California at Washington, N
Cleveland at Baltimore, N
Minnesota at New York, N
Kansas City at Boston, N

Wednesday's Games
Detroit at Chicago, N
California at Washington, N
Cleveland at Baltimore, N
Minnesota at New York, N
Kansas City at Boston, N

International League

	W.	L.	Pct.	G.B.
Columbus	56	41	.577	—
Rochester	54	46	.540	3½
Toledo	53	47	.530	4½
Toronto	50	46	.531	4½
Richmond	49	49	.500	7½
Buffalo	46	51	.474	10
Jeksnvle	55	51	.463	11
Syracuse	39	62	.386	19

Tuesday's games
Toronto at Jacksonville
Buffalo at Richmond (2)
Toledo at Syracuse
Columbus at Rochester

Monday's Results
Syracuse 3, Toledo 2
Toronto at Jacksonville, rain
Only games scheduled

Whitfield's Hit Strategy Is Simple

He Just Swings; Gets 2 Homeruns To Trip Senators

By THE ASSOCIATED PRESS

Fred Whitfield's philosophy of hitting is strikingly simple.

"I just go up there and swing at anything that's moving," says the Cleveland first baseman.

Whitfield caught a pair of moving pitches Monday night and walloped his 17th and 18th home runs of the season leading the Indians to a 6-3 victory over the Washington Senators.

His uncomplicated approach to the fine art of batting leaves Whitfield's teammates dazzled.

"He's like Superman," says little Vic Davalillo. "He was born to hit," says outfielder Jim Landis. "I don't know anybody like him. There isn't a pitcher he can't hit."

Leon Wagner, no slouch with the bat himself, probably sums Whitfield up best. "He has no style," says Wagner. "He just hits."

His style was contagious against the Senators. After he broke a 3-3 tie with his seventh-inning homer off Mike McCormick, Joe Azcue tagged the next pitch for another homer.

Whitfield's second homer of the night, leading off the ninth inning, wrapped up Cleveland's scoring.

Whitfield and Azcue had three hits apiece as the Indians moved into third place in the American League, one game back of Detroit. Idle California slipped to fourth, one-half game back of the Indians.

In the National League Monday, San Francisco closed within two percentage points of first-place Pittsburgh with a 2-1 victory over the Pirates behind Juan Marichal. New York beat Houston 6-4 and Los Angeles defeated Philadelphia 6-3.

Sonny Siebert, who no-hitted te Senators last month, scattered nine hits including a two-run homer by Bob Saverine. Siebert went the distance for his 10th victory.

Baltimore, holding a commanding 12-game lead, entertains Cleveland tonight as the rest of the American League swings back into action. The Orioles will pitch Steve Barber against Gary Bell.

PIN BRIEFS

PRAIRIE LANES
Friday Night Mixed Doubles
Women

High individual, single — Jo Richardson, 178. High individual, series — Jo Richardson, 500.

Men

High individual, single —Dick Moon, 222. High individual, series — Carl Mills, 563.

High team, single — Ebert-Styers, 689. High team, series — Steele-Wallace, 1902.

IN THE COURT OF COMMON PLEAS, PICKAWAY COUNTY, OHIO

James D. Butt
Ada F. Butt,
Plaintiffs.
vs
William Anderson, et al.,
Defendants.

Case No. 24541
Notice by Publication

William Anderson, whose place of residence is 531 Central Avenue, Louisville, Kentucky; George Anderson, whose place of residence is unknown; Lillian ANDERSON, whose place of residence is unknown; the unknown heirs and devisees of George Anderson, deceased, or George Anderson, himself, if he be living, whose places of residence are unknown; the unknown heirs and devisees of Lillian Anderson, or Lillian Anderson, herself, if she be living whose places of residence are unknown; and the unknown heirs and devisees of William Anderson, deceased, ancestor to the William Anderson named as one of the defendants in plaintiffs' petition whose places of residence are unknown, will take notice that on the 10 day of June, 1966, the undersigned, James D. Butt and Ada F. Butt filed their petition against you in the Court of Common Pleas of Pickaway County, Ohio, praying for partition of the following described real property:

Situated in the State of Ohio, County of Pickaway, Township of Jackson and described as follows: Being the same premises that were partitioned to James M. Bear in the case of George W. Rector and wife -vs- Sarah Jane Nevins, et al., in Pickaway County Common Pleas Court, beginning at a letter "A" on said plat to two white oaks corner to John Renick's land; thence N. 13½ deg. W. 277 poles to a stone another corner to said tract; thence N. 72 1-4 deg. E. 68 poles to a ston from which an ash beats N. 21 3-4 deg. E. 17 links also an elm and mulberry bears N. 89½ deg. E. 21 links distant; thence S. 13½ deg. E. 287 poles to a stone in the original survey line; thence S. 80½ deg. W. 68 poles to the beginning, containing 121½ acres of land more or less, being part of Survey Nos. 6223, 6376, and 7225.

Also 126½ acres of land more or less, being the same premises that were partitioned to the said George W. Rector and Elizabeth B. Rector his wife, in the above mentioned case and bounded and described as follows: Beginning at the letter "A" on said plat at two white oaks; thence N. 62 deg. W. 199 poles to a hickory and elm; thence N. 71 deg. E. 83 poles to two ash and hickory; thence N. 19 deg. W. 131-1-4 poles to a stone; thence N. 72 1-4 deg. E. 81 poles to a stone from which a double hickory bears S. 52 deg. E. 40 links distant and also an elm bears S. 44 1-4 deg. W. 37 links distant; thence S. 13½ deg. E. 277 poles to the beginning, EXCEPTING THEREFROM, 102 acres and 6 rods sold by the said George W. Rector and wife to N. J. Turney by deed dated October 6, 1866, and recorded in Book No. 38, page 432 Records of Pickaway County, Ohio, leaving 24 acres 77 poles of land more or less, which it is intended hereby to convey.

You are required to answer the said petition by the 10th day of August, 1966, or judgment by default will be rendered against you.

(s) James D. Butt
(s) Ada F. Butt
By Kenneth M. Robbins, their attorney

July 5, 12, 19, 26, Aug. 2 9.

Fur, Fin and Campfire

By BILL BERO

CLEANING THOSE FISH...

RIGHT THIS WAY
for Better Used Car Buys
SEE OUR LARGE SELECTION
CHRISTOPHER PONTIAC
520 E. Main St.

OUR BASIC BUSINESS
Rx
your HEALTH is our business
is making the best prescriptions... with the newest drugs and latest knowledge...as your doctor dictates.
Let us serve you better, safer, at uniformly moderate prices.
RISCH DRUG STORE
1274 N. Court St. — Phone GR 4-6611

Dr. Kildare by Ken Bald

Blondie by Chic Young

Rip Kirby by Prentice & Dickenson

Donald Duck by Walt Disney

Beetle Bailey by Mort Walker

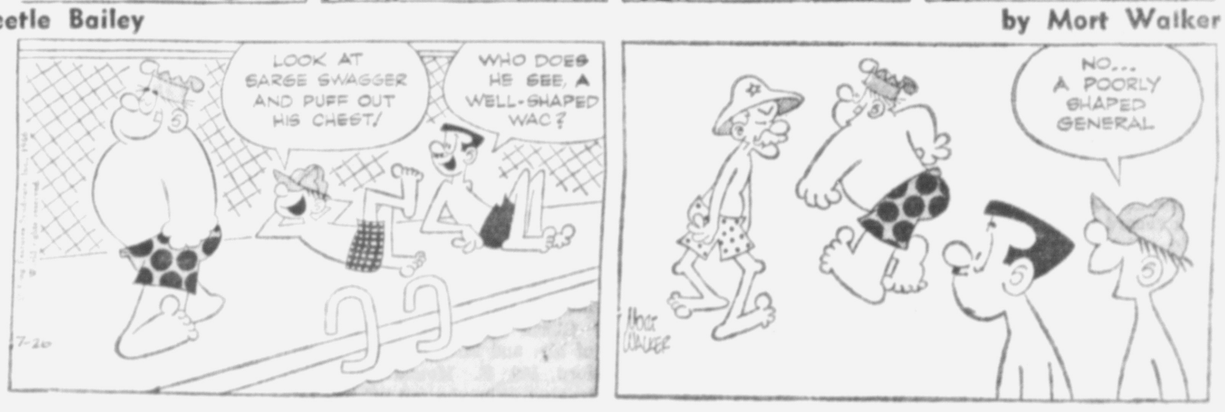

Flash Gordon by Dan Barry

Etta Kett by Paul Robinson

Brick Bradford by Paul Norris

Mr. Abernathy by Jones & Ridgeway

Andrea Doria Disaster Of 1956 Is Recalled

NANTUCKET, Mass. (AP) — "We have collided with another ship. Please. Ship in collision."

Ten years ago today, at 10:09 a.m., the liner Andrea Doria, pierced by the great steel prow of the motor vessel Stockholm, sank in the Atlantic 45 miles south of Nantucket.

Fifty-one lives were lost. Some 1,600 were saved.

The first distress message cracked from the Stockholm at 11:22 the night before. Seconds earlier, the bow that was specially reinforced for the winter ice of Scandanavian harbors had ripped into the starboard side of the pride of the Italian Line.

In cabin class on the starboard side was Leonilda Ranieri, then 72, of Beverly, Mass. She talks about the sailor who "made me creep like a frog" along the deck as the liner listed heavily to starboard. She also recalls the sailor who smashed the window in the bar and distributed cognac to the passengers, chilled and wet in the Atlantic mist.

"I was not afraid then," she said. "Then after I am home, I start to dream. Oh, I remember everything, and every night I think about it, and I am scared. So I went back, two years later, on the Cristoforo Colombo. It is the sister ship. And then I am not afraid any more."

The Stockholm that night was eastbound to Europe from New York. The Andrea Doria, built three years before at a cost of $30 million, furnished with paintings by Rembrandt, laden with negotiable bonds, jewels, valuable cargo and a special car built for Chrysler Corp. in Italy, was westbound from Naples.

The Stockholm later limped back to New York with $1 million damage to its prow.

Dozens of ships were in the collision area and responded as the Stockholm radioed another distress call at 12:08 a.m. "Collided with another vessel in position 40-34 north, 69-45 west. But still undetermine damage."

Aboard the liner, Clarence H. Gifford Jr. of Providence, R.I., was collecting his four children and his wife and ushering them onto the sloping deck.

"I had said goodby to my tife and family," he said Monday night. "They went into boats with the other women and children. I waited about an hour and a half, and there were people from below decks coming up, covered with oil, screaming. Then it was the men's turn, an I went down that sloping deck.

"I hadn't been able to see anything up on the port side," he said. "But when I got down on the starboard side, I saw blazing lights and letters about 12 or 15 feet tall, I swear they were, those big letters on that great big boat. The Ile de France. I guess that was just about the finest thing I've ever seen in my whole life'.'

Last September, a ship captain named Don Henry, a resident of Detroit, announced he would begin within 60 days to raise the sunken Andrea Doria. He said he would pump the vessel full of plastic flotation material. But nothing has happened. Efforts to reach him in Detroit and Toronto Monday night were fruitless.

Drag Racing Law Due for Court Test

CLEVELAND (AP) — The sentencing of one of two men convicted of drag racing that led to a traffic fatality may lead to a challenge of the constitutionality of Ohio's drag racing law.

Sentenced to one to 20 years in the Ohio State Reformatory at Mansfield was Robert .J Smigel, 22, Cleveland.

Cuyahoga County Common Pleas Judge Herbert R. Whiting, who sentenced Smigel Monday, said Smigel had a record of six traffic violations in 1964.

Smigel was accused of drag racing with Phillip C. Atherton, 27, Brook Park. Atherton, who had a record of only one minor traffic offense, was sentenced to six months in the Warrensville Workhouse.

The two men are accused of drag racing in Garfield Heights May 9, 1965, when their autos collided into a car, killing Joseph T. Sanka, 66.

Bond for the Atherton and Smigel was continued at $2,500 pending an appeal.

Defense lawyers said they would challenge the constitutionality of Ohio's drag racing law.

New Citizens

MASTER HARTLEY

Mr. and Mrs. H. B. Hartley, Route 4, are the parents of a 7-pound 5-ounce son, born 6:06 a. m. Tuesday at Berger Hospital.

Logan Elm Book To Be Distributed

The 1965-66 yearbook of Logan Elm High School , The Skandha, will be distributed from 10 a. m. until 2 p. m. Thursday at the school.

Receipts must accompany all pick-up orders.

Plastic covers also will be sold Thursday for the annuals.

New Bride, Sister Are Found Slain

WARSAW, Ind. (AP)—A bride of one month and her 17-year-old sister were stabbed and beaten to death in a lake cottage by a killer who took a shower and placed bloody clothing in laundry bag before fleeing, police said today.

The bodies of Mrs. Marilee Wolf, 30, and her sister, Gayle Gaunt, were discovered in the cottage on Lake Tipepcanoe 6 miles northeast of here Monday night.

Mrs. Wolf had been stabbed at least 15 times in the chest and abdomen with an ice pick. Her sister was beaten on the head, and possibly stabbed.

Authorities issued a pickup order for Mrs. Wolf's husband, Steven Wolf, 30, Marion, Ind. He was last seen at the cottage Monday morning, when neighbors heard a disturbance.

11 Antipoverty Plans Get Nod

COLUMBUS, Ohio (AP) — Antipoverty projects got a boost Monday in Ohio with announcement of approval of federal funds totaling $587,079 for 11 programs.

An "Operation Groundwork" project in Adams and Brown counties got the largest share with $135,075 approved for Adams-Brown Economic Opportunity, Inc. The nine-month project is designed to train and upgrade 50 chronically unemployed men for jobs in industry.

Other miscellaneous grants included $122,926, Warren and Trumbull county; $76,005, Hamilton; $58,437, Fremont; $46,659 Mansfield; $34,423 New Philadelphia; $31,214, Springfield; $30,332, Jackson - Vinton counties; $23,726, Columbiana County; $23,540, Delaware-Madison Union counties.

Ohio GOP Bloc Opposes Measure

WASHINGTON (AP) — "An affront to the Rules Committee of this House and the rules o this House," Rep. Delbert L. Latta of Bowling Green said as he and all fellow Ohio Republicans voting said "nay" in a losing cause.

The 13 Ohio Republican congressmen recorded were on the minority side Monday when the House decided 200-180 to bypass the Rules Committe on the wide-ranging administration-sponsored Civil Right measure.

The committee had scheduled no hearings on the bill since receiving it June 30. It contains open housing, jury selection and antiterrorism provisions.

Non-Vehicle Injury List Heavy Here

An assortment of non-vehicle accident injuries was treated Monday at Berger Hospital's Emergency Room. All 11 persons listed were released following treatment.

James Cottrell, 18, Kingston, injured his right hand at work.

Sherry Baehr, 15, daughter of Mr. and Mrs. Thomas Baehr, Route 4, injured her left knee at home.

Daniel Estell, 33, of 127 Park Place, was treated when he injured is left leg while mowing the lawn.

Kim Graham, 13, daughter of Mr. and Mrs. Gary Graham, 389 Northridge Road, injured her left leg at the Fairgrounds

Kimberly Swackhammer, 2½, daughter of Mr. and Mrs. Dale Swackhammer, 465 E. Main St., was treated for burns on her left arm.

John Hitch, 10, son of Mrs. Rose Hitch, Route 1, was struck with a baseball.

J. B.Bryan, 37, Columbus, received treatment after he injured his left forearm.

Rodney Wolfe, 9, son of Mrs. Rose Wolfe, 560 Plaza Drive, was struck with a baseball on the left side of his face.

Gloria Crawford, 5, daughter of Mr. and Mrs. Richard Crawford, 503 E. Mound St., was treated after she fell off her bicycle and injured her right wrist.

Jack Hamilton, 66, Route 1, Kingston, was treated after he fell at home.

Frank Michalak 36, Columbus, lacerated his left forearm at work.

Hospital News

ADMISSIONS

Mrs. Gay Conrad, Ashville, surgical

John P. Butcher, 1127 Atwater Ave., medical

John Coey, Kingston, surgical

Vernal Selvage, Route 3, surgical

DISMISSALS

Mrs. O. A. Rothgeb and daughter, Route 2, Ashville

Linda Sue Toland, 710 Lincoln Drive

Mrs. Boyd Arledge and son, Route 2

Mrs. Donald Ott and daughter, 172 Sunset Drive

Mrs. Gay Conrad, Ashville

Views on TV - Radio

By PAUL HENNING
(For Cynthia Lowry)

EDITOR'S NOTE—Paul Henning, producer, creator and sometimes script writer, of three hit television shows — "Beverly Hillbillies," "Petticoat Junction" and "Green Acres" — reveals the recipe for success. But it is harder to follow than to read.

HOLLYWOOD (AP) — Apparently I'm reputed to have some sort of "sure fire" formula for creating TV shows. Believe me, in fifteen years of trying the only thing I've found to be "sure fire" about TV shows is that nothing is sure fire!

A TV series is always a calculated gamble with the ever looming possibility that the most promising production can turn into the flop of the year when it hits the reality of a time period.

The producer of a series is up against some pretty frightening odds. Each season upwards of 200 new pilot films are made at an aggregate cost of some $50 million. Out of these, less than one-fourth find their way on the air and less than half of those stay on! That kind of mortality rate makes producing TV pilots about as risky as defusing bombs!

We're pleased that our three entries are currently enjoying audience popularity, but I'm certainly not claiming to have discovered any magic formula.

True, these three shows utilize a rural-city theme, and there's a reason for that. The country scene, with its pleasant tempo, its peaceful and simple way of life which makes particularly warm and human relationships between people possible, is rapidly disappearing. As our lives become more and more automated, more and more complicated, less personal, people naturally feel a nostalgia for the serenity of the small community country life. There's a yearning for rural simplicity even by people who've never been to the country.

But a premise, no matter how interesting or appealing it is, is never enough to insure the success of a show. It's really th least important element of a number of important elements

Creating characters is an important part of hitting the series jackpot. You've got to create characters that the audience will care enough about to want to see every week.

Once you've devloped the characters, you've got to cast them properly. You've got to bring them to life before the camera the way you've visualized them in your imagination.

Next get good scripts — well-paced, rich in humor and with an element of truth — and you're on your way to holding your time period.

It sounds simple enough. Will it be a hit? Well, that's another story.

HOUSE SPEAKER MEETS CANDIDATE — John McCormack (right), speaker of the House of Representatives, greets Ottie W. Reno, Democratic candidate for Representative to Congress from Ohio's Sixth District. Reno arrived in Washington D. C. Tuesday for the three-day Democratic Campaign Conference. Democratic candidates for Congress from all over the United States are to attend the session. The district Reno is seeking to represent includes Pickaway County. He is a resident of Lucasville.

7 Ohioans Due To Receive Carnegie Hero Citations

PITTSBURGH, Pa. (AP) — Seven Ohioans were named by the Carnegie Hero Fund Commission today to receive bronze medals and $750 awards each for acts of heroism — five of them for rescuing a 45-year-old school teacher from a crashed and burning airplane in Athens on May 9, 1965.

The awards in the Athens case went to Durwood L. Lewis, 18, Rt. 2, Morrow, Ohio; Ronald E. Ziegler, 21, Athens; Richard E. Barr ,24, St. Clairsville; Edwin D Walford, 21, Bridgeport, and Dr. E. Dale Mattmiller, 39, Athens

All figured in the rescue of James T. Artry who suffered burns and other injuries but recovered after his plane crashed and burned at the Ohio University Airport.

The five fought their way through flames to rescue Artry.

Merrill Lee Sears, 24, Jackson, a telephone lineman, received the medal and the cash award for saving Jerald D. Bailey, 20, another lineman, from death by electric shock in Columbus June 8, 1965.

Bailey had been working atop a pole when his head came in contact with a high voltage line and he lost consciousness. Sears, who was working lower on the pole, climbed to the rescue despite the danger of the wire. Bailey was hospitalized but later recovered.

Michael Victory Ulrich, 15, North Royalton, received the the medal and cash for helping to rescue Morris R. Baetzold, 15, from a cave at Hinckley, Oct. 6, 1965.

While exploring a cave, Baetzold became wedged in a crevice and all early attempts to rescue him failed. Baetzold found himself trapped for about 24 hours until Ulrich arrived and after much difficulty and three trips into the cave, he managed to get a rope around Baetzold's chest and helped raise him to the surface.

4 Ohio Gls Die In Viet Action

WASHINGTON (AP) — Three Ohio men in the Army and one in the Navy are on the latest list of U. S. servicemen killed in Viet Nam combat.

Two leave next of kin in Cincinnati—Army Spec. 4 Leo E. Hinterlong, son of Mr. and Mrs. James J. Hinterlong, and Spec. 5 John L. Dodson, husband of Mrs. Doris Dodson.

The others were Army Pfc. Clifford L. Carpenter, son of Mr. and Mrs. Merle Carpenter, Hartville, and Navy Hospitalman 3.C Mark V. Dennis, son of Mr. and Mrs. Charles R. Dennis, Miamisburg.

Mr. and Mrs. Koch Resign Posts at Children's Home

Mr. and Mrs. Winfield Koch superintendent and matron at the Pickaway County Children's Home, have announced they will resign their respective posts

Members of the Pickaway County Child Welfare Board were notified today by letter. The double resignation will become effective Nov. 15.

Mr. and Mrs. Koch have served as County Home heads since Sept. 1, 1946.

The Kochs said they feel it is time they returned to their own private life and other interests after serving 20 years in the local child welfare program.

* * *

IN REVIEWING their long service, they said the best interests of children at the home had been their first consideration. They also noted the endeavor to cooperate with the Pickaway Child Welfare Board and the Board of County Commissioners.

The Kochs' letter to Kenneth Shepler, child welfare board chairman, expressed their appreciation to the board, juvenile judge, commissioners and the many civic organizations, churches, merchants and individuals for their abundant efforts to help children at the home.

They also extended an invitation to all citizens to visit the Children's Home at anytime until Sept. 1.

USE THE CLASSIFIEDS

DUPONT LUCITE
WALL PAINT ..... $5.77 gallon
HOUSE PAINT ..... $6.95 gallon
Also 1,200 colors in custom mix Lucite Paints . . . .
SEYMOUR'S
120 W. Main St.
Circleville, Ohio

Building or remodeling?
Get the P7 self-cleaning oven!

Custom Automatic Built-In Oven
Model JK-12
• Automatic Timer, Clock and Minute Timer
• Elegant Styling
• Fits 27" Cabinet Enclosure
$239.95
PETTIT'S
130 S. Court — And We Service

Wednesday Night Special
Liver and Onions
$1.35
L-K Restaurant
Located at Quality Courts Motel, Route 23 South

Only $1.99
Hamilton Beach 2 Speed BLENDER
with purchase of featured Norge Refrigerators during
NORGE AVALANCHE OF APPLIANCE VALUES

14.3 Cu. Ft. Norge Model 1462 Refrigerator with 162-Lb. Freezer
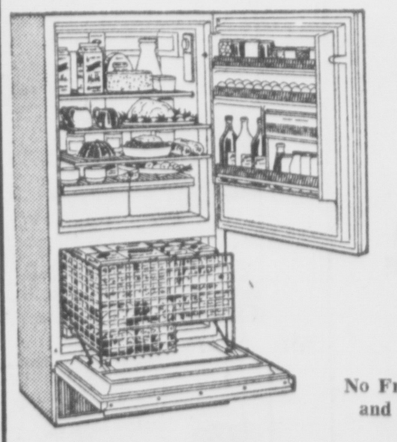
$298 W.T.
No Frost in Refrigerator and Freezer Sections!
DOUGHERTY'S
147 W. Main St. — GR 4-2697

Wednesday Specials
Values to $2.99 Ladies'
JAMIACA SETS Solids and Fancies $1.44
Values to $5.99! Ladies'
DRESS SHOES . Flats, Heels Casuals $1.44
Regular $1.25 Value! Ladies' Seamless
NYLONS . . . 4 Pairs $1.00
KING'S DEPARTMENT STORE
140 W. Main St. Open All Day Wednesday

AMERICA'S BEST PAINT VALUE
SAVINGS UP TO 35%
PLUS THIS CONTINUING PAINT OFFER!

2 GALS. FOR $6.98
INTERIOR LATEX WALL PAINT
• FLAT FINISH FOR INTERIOR WALLS AND CEILINGS OF PLASTER, WOOD, BRICK, MASONRY
• DRIES TO TOUCH IN 30 MINUTES
• EXCELLENT HIDING
• NO PAINTY ODOR
• SOAP AND WATER CLEANS UP PAINTING TOOLS
• CAN BE TINTED IN OVER 2,000 DECORATOR COLORS
2 GALS. FOR $8.98
ONE-COAT LATEX HOUSE PAINT
• PREMIUM ONE-COAT, MULTI-PURPOSE OUTSIDE HOUSE PAINT, COVERS WOOD, BRICK, MASONRY, STUCCO, CEMENT
• DRIES TO TOUCH IN JUST 30 MINUTES
• 8 YEAR DURABILITY
• NO PRIMING EXCEPT ON BARE WOOD
• QUICK, EASY SOAP & WATER CLEAN-UP
• CAN BE TINTED IN OVER 2,000 COLORS
SAVE % PAN & ROLLER SET Reg. $1.29 79c EACH
SAVE % CAULKING CARTRIDGE EACH 3-99c Reg. 39¢
MARY CARTER TUFFIE FLOOR WAX Reg. 39c 19c Can
MARY CARTER PAINTS
MARY CARTER CARRIES A COMPLETE LINE OF PAINT AND PAINT ACCESSORIES PRICED TO SUIT EVERY POCKETBOOK
THE SAVINGS BARN
Open Evenings Till 8 P.M., Saturday Till 6 P.M.
135 W. Water St. — Phone GR 4-6766
MORE THAN 1,000 STORES COAST TO COAST

Andrea Doria Disaster Of 1956 Is Recalled

NANTUCKET, Mass. (AP) — "We have collided with another ship. Please. Ship in collision."

Ten years ago today, at 10:09 a.m., the liner Andrea Doria, pierced by the great steel prow of the motor vessel Stockholm, sank in the Atlantic 45 miles south of Nantucket.

Fifty-one lives were lost. Some 1,600 were saved.

The first distress message cracked from the Stockholm at 11:22 the night before. Seconds earlier, the bow that was specially reinforced for the winter ice of Scandanavian harbors had ripped into the starboard side of the pride of the Italian Line.

In cabin class on the starboard side was Leonilda Ranieri, then 72, of Beverly, Mass. She talks about the sailor who "made me creep like a frog" along the deck as the liner listed heavily to starboard. She also recalls the sailor who smashed the window in the bar and distributed cognac to the passengers, chilled and wet in the Atlantic mist.

"I was not afraid then," she said. "Then after I am home, I start to dream. Oh, I remember everything, and every night I think about it, and I am scared. So I went back, two years later, on the Cristoforo Colombo. It is the sister ship. And then I am not afraid any more."

The Stockholm that night was eastbound to Europe from New York. The Andrea Doria, built three years before at a cost of $30 million, furnished with paintings by Rembrandt, laden with negotiable bonds, jewels, valuable cargo and a special car built for Chrysler Corp. in Italy, was westbound from Naples.

The Stockholm later limped back to New York with $1 million damage to its prow.

Dozens of ships were in the collision area and responded as the Stockholm radioed another distress call at 12:08 a.m. "Collided with another vessel in position 40-34 north, 69-45 west. But still undetermine damage."

Aboard the liner, Clarence H. Gifford Jr. of Providence, R.I., was collecting his four children and his wife and ushering them onto the sloping deck.

"I had said goodby to my tife and family," he said Monday night. "They went into boats with the other women and children. I waited about an hour and a half, and there were people from below decks coming up, covered with oil, screaming. Then it was the men's turn, an I went down that sloping deck.

"I hadn't been able to see anything up on the port side," he said. "But when I got down on the starboard side, I saw blazing lights and letters about 12 or 15 feet tall, I swear they were, those big letters on that great big boat. The Ile de France. I guess that was just about the finest thing I've ever seen in my whole life'.'

Last September, a ship captain named Don Henry, a resident of Detroit, announced he would begin within 60 days to raise the sunken Andrea Doria. He said he would pump the vessel full of plastic flotation material. But nothing has happened. Efforts to reach him in Detroit and Toronto Monday night were fruitless.

Drag Racing Law Due for Court Test

CLEVELAND (AP) — The sentencing of one of two men convicted of drag racing that led to a traffic fatality may lead to a challenge of the constitutionality of Ohio's drag racing law.

Sentenced to one to 20 years in the Ohio State Reformatory at Mansfield was Robert .J Smigel, 22, Cleveland.

Cuyahoga County Common Pleas Judge Herbert R. Whiting, who sentenced Smigel Monday, said Smigel had a record of six traffic violations in 1964.

Smigel was accused of drag racing with Phillip C. Atherton, 27, Brook Park. Atherton, who had a record of only one minor traffic offense, was sentenced to six months in the Warrensville Workhouse.

The two men are accused of drag racing in Garfield Heights May 9, 1965, when their autos collided into a car, killing Joseph T. Sanka, 66.

Bond for the Atherton and Smigel was continued at $2,500 pending an appeal.

Defense lawyers said they would challenge the constitutionality of Ohio's drag racing law.

New Citizens

MASTER HARTLEY

Mr. and Mrs. H. B. Hartley, Route 4, are the parents of a 7-pound 5-ounce son, born 6:06 a. m. Tuesday at Berger Hospital.

Logan Elm Book To Be Distributed

The 1965-66 yearbook of Logan Elm High School , The Skandha, will be distributed from 10 a. m. until 2 p. m. Thursday at the school.

Receipts must accompany all pick-up orders.

Plastic covers also will be sold Thursday for the annuals.

New Bride, Sister Are Found Slain

WARSAW, Ind. (AP)—A bride of one month and her 17-year-old sister were stabbed and beaten to death in a lake cottage by a killer who took a shower and placed bloody clothing in laundry bag before fleeing, police said today.

The bodies of Mrs. Marilee Wolf, 30, and her sister, Gayle Gaunt, were discovered in the cottage on Lake Tipepcanoe 6 miles northeast of here Monday night.

Mrs. Wolf had been stabbed at least 15 times in the chest and abdomen with an ice pick. Her sister was beaten on the head, and possibly stabbed.

Authorities issued a pickup order for Mrs. Wolf's husband, Steven Wolf, 30, Marion, Ind. He was last seen at the cottage Monday morning, when neighbors heard a disturbance.

11 Antipoverty Plans Get Nod

COLUMBUS, Ohio (AP) — Antipoverty projects got a boost Monday in Ohio with announcement of approval of federal funds totaling $587,079 for 11 programs.

An "Operation Groundwork" project in Adams and Brown counties got the largest share with $135,075 approved for Adams-Brown Economic Opportunity, Inc. The nine-month project is designed to train and upgrade 50 chronically unemployed men for jobs in industry.

Other miscellaneous grants included $122,926, Warren and Trumbull county; $76,005, Hamilton; $58,437, Fremont; $46,659 Mansfield; $34.423 New Philadelphia; $31,214, Springfield; $30,332, Jackson - Vinton counties; $23,726, Columbiana County; $23,540, Delaware-Madison Union counties.

Ohio GOP Bloc Opposes Measure

WASHINGTON (AP) — "An affront to the Rules Committee of this House and the rules o this House," Rep. Delbert L. Latta of Bowling Green said as he and all fellow Ohio Republicans voting said "nay" in a losing cause.

The 13 Ohio Republican congressmen recorded were on the minority side Monday when the House decided 200-180 to bypass the Rules Committe on the wide-ranging administration-sponsored Civil Right measure.

The committee had scheduled no hearings on the bill since receiving it June 30. It contains open housing, jury selection and antiterrorism provisions.

Non-Vehicle Injury List Heavy Here

An assortment of non-vehicle accident injuries was treated Monday at Berger Hospital's Emergency Room. All 11 persons listed were released following treatment.

James Cottrell, 18, Kingston, injured his right hand at work.

Sherry Baehr, 15, daughter of Mr. and Mrs. Thomas Baehr, Route 4, injured her left knee at home.

Daniel Estell, 33, of 127 Park Place, was treated when he injured is left leg while mowing the lawn.

Kim Graham, 13, daughter of Mr. and Mrs. Gary Graham, 389 Northridge Road, injured her left leg at the Fairgrounds

Kimberly Swackhammer, 2½, daughter of Mr. and Mrs. Dale Swackhammer, 465 E Main St., was treated for burns on her left arm.

John Hitch, 10, son of Mrs. Rose Hitch, Route 1, was struck with a baseball.

J. B.Bryan, 37, Columbus, received treatment after he injured his left forearm.

Rodney Wolfe, 9, son of Mrs. Rose Wolfe, 560 Plaza Drive, was struck with a baseball on the left side of his face.

Gloria Crawford, 5, daughter of Mr. and Mrs. Richard Crawford, 503 E. Mound St., was treated after she fell off her bicycle and injured her right wrist.

Jack Hamilton, 66, Route 1, Kingston, was treated after he fell at home.

Frank Michalak 36, Columbus, lacerated his left forearm at work.

Hospital News

ADMISSIONS

Mrs. Gay Conrad, Ashville, surgical

John P. Butcher, 1127 Atwater Ave., medical

John Coey, Kingston, surgical

Vernal Selvage, Route 3, surgical

DISMISSALS

Mrs. O. A. Rothgeb and daughter, Route 2, Ashville

Linda Sue Toland, 710 Lincoln Drive

Mrs. Boyd Arledge and son, Route 2

Mrs. Donald Ott and daughter, 172 Sunset Drive

Mrs. Gay Conrad, Ashville

Views on TV - Radio

By PAUL HENNING
(For Cynthia Lowry)

EDITOR'S NOTE—Paul Henning, producer, creator and sometimes script writer, of three hit television shows — "Beverly Hillbillies," "Petticoat Junction" and "Green Acres" — reveals the recipe for success. But it is harder to follow than to read.

HOLLYWOOD (AP) — Apparently I'm reputed to have some sort of "sure fire" formula for creating TV shows. Believe me, in fifteen years of trying the only thing I've found to be "sure fire" about TV shows is that nothing is sure fire!

A TV series is always a calculated gamble with the ever looming possibility that the most promising production can turn into the flop of the year when it hits the reality of a time period.

The producer of a series is up against some pretty frightening odds. Each season upwards of 200 new pilot films are made at an aggregate cost of some $50 million. Out of these, less than one-fourth find their way on the air and less than half of those stay on! That kind of mortality rate makes producing TV pilots about as risky as defusing bombs!

We're pleased that our three entries are currently enjoying audience popularity, but I'm certainly not claiming to have discovered any magic formula.

True, these three shows utilize a rural-city theme, and there's a reason for that. The country scene, with its pleasant tempo, its peaceful and simple way of life which makes particularly warm and human relationships between people possible, is rapidly disappearing. As our lives become more and more automated, more and more complicated, less personal, people naturally feel a nostalgia for the serenity of the small community country life. There's a yearning for rural simplicity even by people who've never been to the country.

But a premise, no matter how interesting or appealing it is, is never enough to insure the success of a show. It's really th least important element of a number of important elements

Creating characters is an important part of hitting the series jackpot. You've got to create characters that the audience will care enough about to want to see every week.

Once you've devloped the characters, you've got to cast them properly. You've got to bring them to life before the camera the way you've visualized them in your imagination.

Next get good scripts — well-paced, rich in humor and with an element of truth — and you're on your way to holding your time period.

It sounds simple enough. Will it be a hit? Well, that's another story.

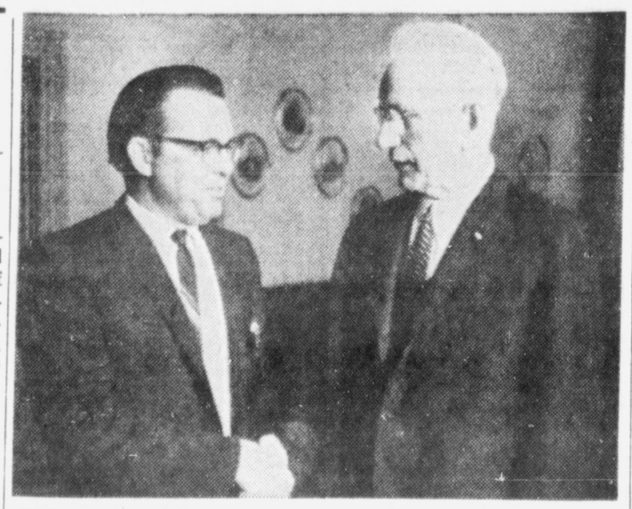

HOUSE SPEAKER MEETS CANDIDATE — John McCormack (right), speaker of the House of Representatives, greets Ottie W. Reno, Democratic candidate for Representative to Congress from Ohio's Sixth District. Reno arrived in Washington D. C. Tuesday for the three-day Democratic Campaign Conference. Democratic candidates for Congress from all over the United States are to attend the session. The district Reno is seeking to represent includes Pickaway County. He is a resident of Lucasville.

7 Ohioans Due To Receive Carnegie Hero Citations

PITTSBURGH, Pa. (AP) — Seven Ohioans were named by the Carnegie Hero Fund Commission today to receive bronze medals and $750 awards each for acts of heroism — five of them for rescuing a 45-year-old school teacher from a crashed and burning airplane in Athens on May 9, 1965.

The awards in the Athens case went to Durwood L. Lewis, 18, Rt. 2, Morrow, Ohio; Ronald E. Ziegler, 21, Athens; Richard E. Barr ,24, St. Clairsville; Edwin D Walford, 21, Bridgeport, and Dr. E. Dale Mattmiller, 39, Athens

All figured in the rescue of James T. Artry who suffered burns and other injuries but recovered after his plane crashed and burned at the Ohio University Airport.

The five fought their way through flames to rescue Artry.

Merrill Lee Sears, 24, Jackson, a telephone lineman, received the medal and the cash award for saving Jerald D. Bailey, 20, another lineman, from death by electric shock in Columbus June 8, 1965.

Bailey had been working atop a pole when his head came in contact with a high voltage line and he lost consciousness. Sears, who was working lower on the pole, climbed to the rescue despite the danger of the wire. Bailey was hospitalized but later recovered.

Michael Victory Ulrich, 15, North Royalton, received the the medal and cash for helping to rescue Morris R. Baetzold, 15, from a cave at Hinckley, Oct. 6, 1965.

While exploring a cave, Baetzold became wedged in a crevice and all early attempts to rescue him failed. Baetzold found himself trapped for about 24 hours until Ulrich arrived and after much difficulty and three trips into the cave, he managed to get a rope around Baetzold's chest and helped raise him to the surface.

4 Ohio GIs Die In Viet Action

WASHINGTON (AP) — Three Ohio men in the Army and one in the Navy are on the latest list of U. S. servicemen killed in Viet Nam combat.

Two leave next of kin in Cincinnati—Army Spec. 4 Leo E. Hinterlong, son of Mr. and Mrs. James J. Hinterlong, and Spec. 5 John L. Dodson, husband of Mrs. Doris Dodson.

The others were Army Pfc. Clifford L. Carpenter, son of Mr. and Mrs. Merle Carpenter, Hartville, and Navy Hospitalman 3.C Mark V. Dennis, son of Mr. and Mrs. Charles R. Dennis, Miamisburg.

Mr. and Mrs. Koch Resign Posts at Children's Home

Mr. and Mrs. Winfield Koch superintendent and matron at the Pickaway County Children's Home, have announced they will resign their respective posts

Members of the Pickaway County Child Welfare Board were notified today by letter. The double resignation will become effective Nov. 15.

Mr. and Mrs. Koch have served as County Home heads since Sept. 1, 1946.

The Kochs said they feel it is time they returned to their own private life and other interests after serving 20 years in the local child welfare program.

* * *

IN REVIEWING their long service, they said the best interests of children at the home had been their first consideration. They also noted the endeavor to cooperate with the Pickaway Child Welfare Board and the Board of County Commissioners.

The Kochs' letter to Kenneth Shepler, child welfare board chairman, expressed their appreciation to the board, juvenile judge, commissioners and the many civic organizations, churches, merchants and individuals for their abundant efforts to help children at the home.

They also extended an invitation to all citizens to visit the Children's Home at anytime until Sept. 1.

USE THE CLASSIFIEDS

DUPONT LUCITE
WALL PAINT ..... $5.77 gallon
HOUSE PAINT ..... $6.95 gallon
Also 1,200 colors in custom mix Lucite Paints . . . .
SEYMOUR'S
120 W. Main St.
Circleville, Ohio

Building or remodeling?
Get the P7 self-cleaning oven!

Custom Automatic Built-In Oven
Model JK-12
• Automatic Timer, Clock and Minute Timer
• Elegant Styling
• Fits 27" Cabinet Enclosure
$239.95
PETTIT'S
130 S. Court — And We Service

Wednesday Night Special
Liver and Onions
$1.35
L-K Restaurant
Located at Quality Courts Motel, Route 23 South

Only $1.99

Hamilton Beach 2 Speed BLENDER
with purchase of featured Norge Refrigerators during
NORGE AVALANCHE OF APPLIANCE VALUES
14.3 Cu. Ft. Norge Model 1462 Refrigerator with 162-Lb. Freezer
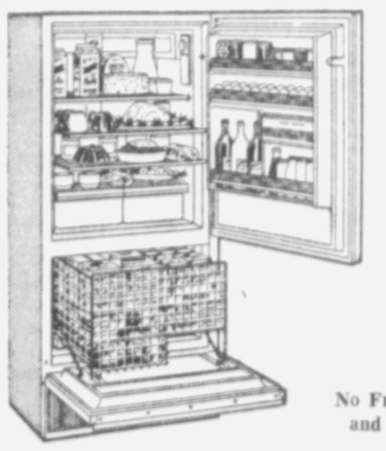
$298 W.T.
No Frost in Refrigerator and Freezer Sections!
DOUGHERTY'S
147 W. Main St. — GR 4-2697

Wednesday Specials
Values to $2.99 Ladies'
JAMIACA SETS Solids and Fancies $1.44
Values to $5.99! Ladies'
DRESS SHOES . Flats, Heels Casuals $1.44
Regular $1.25 Value! Ladies' Seamless
NYLONS . . . 4 Pairs $1.00
KING'S DEPARTMENT STORE
140 W. Main St. Open All Day Wednesday

AMERICA'S BEST PAINT VALUE
SAVINGS UP TO 35%
PLUS THIS CONTINUING PAINT OFFER!

2 GALS. FOR $6.98
INTERIOR LATEX WALL PAINT
• FLAT FINISH FOR INTERIOR WALLS AND CEILINGS OF PLASTER, WOOD, BRICK, MASONRY
• DRIES TO TOUCH IN 30 MINUTES
• EXCELLENT HIDING
• NO PAINTY ODOR
• SOAP AND WATER CLEANS UP PAINTING TOOLS
• CAN BE TINTED IN OVER 2,000 DECORATOR COLORS
2 GALS. FOR $8.98
ONE-COAT LATEX HOUSE PAINT
• PREMIUM ONE-COAT, MULTI-PURPOSE OUTSIDE HOUSE PAINT, COVERS WOOD, BRICK, MASONRY, STUCCO, CEMENT
• DRIES TO TOUCH IN JUST 30 MINUTES
• 8 YEAR DURABILITY
• NO PRIMING EXCEPT ON BARE WOOD
• QUICK, EASY SOAP & WATER CLEAN-UP
• CAN BE TINTED IN OVER 2,000 COLORS
SAVE %
PAN & ROLLER SET Reg. $1.29

79c EACH
SAVE %
CAULKING CARTRIDGE EACH

3-99c Reg. 39¢
MARY CARTER
TUFFIE FLOOR WAX
Reg. 39c 19c Can
MARY CARTER PAINTS
MARY CARTER CARRIES A COMPLETE LINE OF PAINT AND PAINT ACCESSORIES PRICED TO SUIT EVERY POCKETBOOK
THE SAVINGS BARN
Open Evenings Till 8 P.M., Saturday Till 6 P.M.
135 W. Water St. — Phone GR 4-6766
MORE THAN 1,000 STORES COAST TO COAST